



Karndean





At Karndean, we see flooring differently.

We travel the world in our quest to bring you exceptional floors that inspire and delight. From the ancient forests of Europe, to the remote Australian outback and beyond, we seek out expressive and intriguing forms in the natural world to influence our unique floor designs.

By combining these original features with cutting edge design, we create simply beautiful floors that bring your vision to life. We take our clients on an endless journey of design discovery.

CONTENTS

Welcome	6
What's new?	8
Design is an endless journey	10
Karndean Evolve®	12
Education	16
Why Karndean?	18
Art Select: A story of excellence	20
Achieve effortless luxury with Korlok Regent	24
Sector in focus: The future of housing for intergenerational living	28
Project in focus: Historic ballroom	32
Trend in focus: Nighttime hospitality	36
Trend in focus: Statement stones	38
Sectors	40
Form and function	45
Formats	46
Our collections	48
Bespoke	50
Commercial design techniques	52
Products	56
Wood at a glance	58
Stone at a glance	64
Abstract at a glance	68
Heritage Collection	70
Kaleidoscope	74
Art Select	80
Van Gogh	90
Opus	100
Knight Tile	112
Karndean LooseLay	124
Korlok Regent	132
Resources	139
Digital tool suite	140
Technical hub	142
Interactive journey	143
Showrooms	144
Quality and service	146
Product overview	149
Abstract products by range	150
Wood products by range gluedown	152
Wood products by range loose lay	157
Wood products by range rigid core	158
Stone products by range gluedown	160
Stone products by range loose lay	164
Stone products by range rigid core	164

WELCOME

We are thrilled to invite you back to see our latest collection and discover what we have been up to behind the scenes.

Our previous edition saw the introduction of our latest rigid core innovation, Korlok Regent and the refresh of our Van Gogh collection. We are now excited to announce that after two years and thousands of hours, we have breathed new life into our iconic Art Select range. With 39 new wood and stone designs, each boasting their own unique origin story, complemented by our highest level of craftsmanship yet, we are confident you will love them as much as we do.

To allow our new designs to really take the floor, we have given them centre stage in our London showroom just in time to be seen by all at Clerkenwell Design Week. Driven by the 'statement stones' trend, it gives the space a classic bold appearance which we can't wait for you to come and see for yourselves.

As we continue to strive for growth in our sustainability roadmap, we have signed up to The Anti-Greenwash Charter to give you trust and transparency and released our first sustainability report to give you a deeper look into what we are doing as a global business.

As the second quarter comes to a close, we look forward to seeing what the rest of the year holds, and continuing to support every flooring journey.



Jonathan Goldsmith
Head of Commercial Sales



Our cover story

Inspired by the 'Joyful Spaces' trend which has continued to flourish since the pandemic, our new front cover explores play as a function of design. Created to increase dopamine levels, transportive palettes and geometric shapes instil a sense of nostalgia and cheerfulness. When translated into commercial settings, this trend promotes expressive design to suit every sector.



Art Select: Salon Oak **AP08** | Morning Oak **AP06** | Spring Oak **AP01**

WHAT'S NEW?

Art Select : a story of excellence

After two years and thousands of hours of development, we proudly present a curated collection of 55 exclusive luxury vinyl tile designs.

Inspired by coveted materials rarely seen in flooring, each tile embodies the essence of precious natural sources.

Beyond their stunning designs, our craftsmanship authentically brings to life the source materials. From bespoke hand-etched and hand-scraped embossing to high-quality printed visuals and bevelled edges, our tiles replicate the allure of the real thing in large tiles for a luxurious finish.

Find out more about our new designs on page 20.

Our promise to evolve

Sustainable manufacturing. Complete supply chain transparency. Closed-loop product life cycles. And an even stronger commitment to fair and inclusive workplaces.

It's a continuing journey, and there are no shortcuts. But we know now's the time for everyone to begin taking bigger steps. Ours is a promise to think differently, act decisively, and create real change.

You can read more about our sustainability roadmap on page 14.

Making a statement

Our Clerkenwell showroom has welcomed a striking facelift. With a new floor inspired by the opulent 'statement stones' trend, a gorgeous new table which will be put to good use in our upcoming events, and an abundance of bespoke flooring to demonstrate the limitless possibilities which can be achieved with Karndean.

Elevating Glasgow's design landscape

We have joined Material Source Studio in their latest venture in Glasgow, Scotland to operate alongside our existing space in Material Source Manchester. The studio welcomes architects and designers to a hub of creativity and inspiration. Pay them a visit and see our latest collections in person along with 25 other leading commercial brands.



Art Select: Calacatta d'Oro **LM33** Canterbury Ash **RL41**



Art Select: Ionic Marble **LM30** Corinthian Marble **LM31**

Design is an

Design in the more holistic sense. Encompassing broader contextual factors: nature, innovation and human-centricity, as part of Karndean's quest, a family owned business, to make a positive impact on the world.

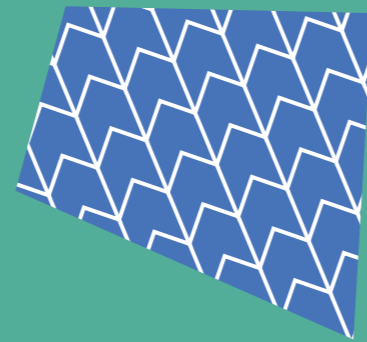

endless journey

Reaffirms both our and your path to mastery. Underlines our world travel and constant reinvention. Starting from a family home, on the doorstep of the Cotswolds. Reflecting our long-term commitment since 1973 to the design process.

Providing a sense of possibility. Everything is connected. But also reflects our diverse and ever growing product range, and the continuous endeavours of our product designers. Available in North America, Australasia, Europe and UK, we are mid journey.



KARNDEAN EVOLVE®

OUR PROMISE OF A BETTER TOMORROW.

It's a continuing journey, and there are no shortcuts. But we know now is the time for everyone to begin taking bigger steps. Ours is a promise to think differently, act decisively, and create real change.

It's a promise to Evolve.

Five decades ago, our family-owned business was founded on innovation, bold action and a pioneering spirit. Fifty years later, those same ideals guide us forward. Because the future demands change.

It's time to create a better tomorrow.



01

CONFRONTING CLIMATE CHANGE

We are developing science based targets that will require at least a 50% reduction of greenhouse gas emissions by 2030.

All of our manufacturing facilities have installed or are investing in on-site renewable energy, including:

- Solar panels that generate 30% of site energy requirements
- Locally sourced biomass for heating
- A closed-loop water system on the production line



02

HEALTH AND WELLBEING

Sustainability is about more than protecting the planet – it’s about people, too.

We create safe and environmentally friendly products that are free from heavy metals and phthalates, as well as water-based or solvent-free adhesives with low VOC emissions.



05

SUSTAINABLE USE OF RESOURCE

Taking inspiration from the natural world has given us a unique appreciation for the health of the planet – and even more reason to work to protect it.

Creating long-lasting flooring is our specialty, with a lifespan of 35 years for residential use or up to 20 years for commercial use, choosing Karndean reduces the impact of resource and waste needed to replace floors in the future.

All of our products use as much as 50% recycled PVC in the backing layers.

04

DIVERSITY & INCLUSION

We’re committed on making our workplace fair, welcoming, and diverse through continuous engagement and education, including:

- Establishing diversity and inclusion groups to actively challenge and engage the rest of the business
- Transparent reporting on the gender pay gap to HMRC

We extend this commitment to our suppliers too, by setting clear expectations where they are championing diversity within their own teams to create a workplace where everyone feels valued.

05

SUPPLY CHAIN TRANSPARENCY

Our manufacturing facilities adhere to ISO 14001 environmental standards, ensuring reduced environmental impact, covering areas such as water usage and eco-friendly packaging.

We commission third-party audits of all our factories for both environmental and social performance, which includes working conditions, hours worked, and workplace health and safety.

06

EDUCATION

Educating our employees about sustainability is an integral part of Karndean Evolve, from showroom assistants, to the warehouse team, we have all taken part in training to ensure we can all adopt sustainability into our everyday thinking and actions.

We’re also here to share our expertise with flooring specifiers to help them better understand how Karndean is committed to a healthy built environment. Find out about our accredited CPDs on page 16.



Art Select: Castle Hill Ash RL39

EDUCATION

Continue your professional journey with us

As a leader in flooring design, we are proud to share our knowledge and expertise to help you expand your skills and inspire you to explore the endless possibilities of flooring design.

Whether you are looking to design exceptional interiors that stand out from the crowd, maximise accessibility or enhance indoor environmental quality, our free CPD seminars will guide you through design principles, innovative flooring solutions and the latest legislation.

Seminar one:

Specifying sustainability: protecting people, planet and prosperity

In this RIBA and SBID accredited seminar we explore how sustainable design has evolved into a people-centric approach with places, health, and wellbeing at the core of the design process.

Relevant for professionals designing and specifying in both domestic and commercial settings, this one-hour seminar explores the connections between Indoor Environment Quality and occupants' health and wellbeing and how sustainable design can minimise the risk of building related health problems.



Seminar two:

Inclusive Flooring Design - where form and function meet legislation

Inclusive design aims to remove barriers by incorporating choice, flexibility and practicality, making it possible for everyone to access and use a space confidently.

Accredited by RIBA and relevant for professionals designing and specifying in both domestic and commercial settings, this one-hour seminar looks at the principles and regulations surrounding inclusive flooring design and discusses the key design criteria to consider.



WHY KARNDEAN?

Five decades ago, our family-owned business was founded on innovation, bold action and a pioneering spirit. Fifty years later, those same ideals guide us forward. Along with exceptional customer service and unmatched quality, discover the benefits of specifying Karndean.



K-Guard+®

We use K-Guard+® surface technology for scuff and stain resistance ensuring there is no need to apply an additional surface treatment following installation.



Realistic designs

Inspired by nature, our products are designed in-house and realistically replicate the look and feel of wood and stone materials.



Durable

Unlike other flooring alternatives, Karndean gives you the look and feel of natural products but with the durability and resilience of luxury vinyl.



Waterproof

Unlike laminate and engineered hardwoods, our floors are impervious to water and will not swell, crack or warp when wet, making them perfect for kitchens, office tea points and washrooms.



Enhanced safety

Working in demanding environments that have been assessed as having a very high slip risk can be dangerous without the right safety flooring. Our Opus Enhance collection is designed to meet the toughest demands and is tested to the highest standards.



Guarantee

All Karndean floors come with a commercial guarantee of up to 20 years, depending on the product range specified.



Hygienic

Our floors don't hold dust, dirt, pollen or other allergens. Our cleaning products also kill 99.9% of germs.



Compatible with underfloor heating

For added warmth, our flooring is perfectly suitable for underfloor heating systems up to 27°C.



Installation flexibility

Our dual format designs are available in both gluedown and rigid core formats. With the integration of rigid core technology into a selection of designs, specifiers and designers now have the flexibility to use the same design but with a choice of format that's suitable for the environment.



Low maintenance

The commercial cleaning and maintenance regime is simple and can be carried out by hand or using a mechanical cleaning apparatus. With Karndean, you don't have to worry about any sanding, refinishing, staining or varnishing either.



Acoustic qualities

Karndean Designflooring is quieter underfoot compared to most hard flooring alternatives. Our loose lay and rigid core products come with a backing that reduces noise transfer to rooms below, making it ideal for apartment blocks and any upstairs rooms.



Korlok Regent: Richmond Oak CL-RKP9006

ART SELECT: A STORY OF EXCELLENCE

After two years and thousands of hours of development, we proudly present a curated collection of 55 exclusive luxury vinyl tile designs. Inspired by coveted materials rarely seen in flooring, each tile embodies the essence of precious natural sources.

Beyond their stunning designs, our craftsmanship authentically brings to life the source materials. From bespoke hand-etched and hand-scraped embossing to high-quality printed visuals and bevelled edges, our tiles replicate the allure of the real thing in large tiles for a luxurious finish.

Each design carries its own origin story, inviting you to explore its full potential. Where will you take it?



Art Select: Corinthian Marble **LM31** | Doric Marble **LM32** | Serrano Oak **RL28**

Why Art Select?



Extraordinary craftsmanship

Each design uniquely accentuates the natural beauty of its source material, finished with highly realistic embossing, hand-scraped details, or bevelled edges.



Made to last

Completely waterproof, our floors won't warp, crack or swell and are reinforced by a lifetime guarantee*.



Effortless maintenance

Featuring our K-Guard+® surface protection layer. This innovative technology prevents scratches and stains, ensuring easy cleaning and eliminating the need for sealing.



Endless design possibilities

Our floors are designed to offer effortless installation, accommodating bespoke designs and bold laying patterns without limitations.



Accessible luxury

These exclusive source materials are difficult to extract and costly to source. Specify our authentic luxury designs with ease, stocked in the UK.



Achieve grandeur

Large scale planks and tiles have been selected to maximize visual impact and enhance the feeling of luxury in your space.

* Please refer to technical specification



Art Select: Rose Onyx **LM36**



Art Select: Salon Oak RL13

ACHIEVE EFFORTLESS LUXURY WITH KORLOK REGENT

Discover new designs which embody the opulence of wood, with all the benefits of Luxury Vinyl Tile. Taking inspiration from the regal grandeur of royal palaces, the Korlok Regent collection offers an exquisite selection of timeless floors in large plank, multi-chevron plank, large chevron, and herringbone laying patterns. With six designs and four laying patterns all in cutting-edge rigid core format, achieving effortless luxury has never been so simple.

Large plank

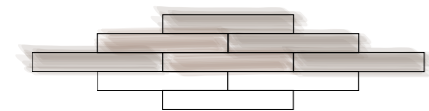

Large Chevron

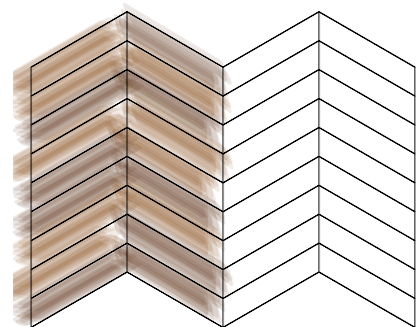

Chevron

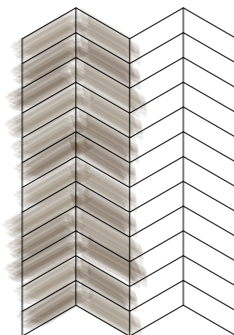

Herringbone

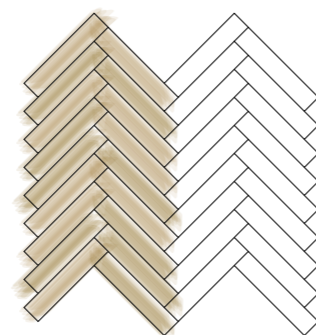

Why Korlok Regent?



Effortless peace of mind

Completely waterproof, simple to clean, and reinforced by a lifetime guarantee for complete peace of mind.



Effortless tranquility

Reduce noise transfer to rooms below by 17dB, creating a sense of calm and serenity.



Effortless transformation

Installs quickly, even over existing hard floors. Beautifully simple click-locking mechanism.



Effortless luxury

A perfect combination of form and function. Timeless, elegant design achieved through cutting-edge rigid core technology.



Exquisitely embossed:

To ensure each plank is inherently unique and thereby accentuating the natural aesthetics of the wood, our Korlok Regent designs have been finished with a highly realistic emboss.



Korlok Regent: Kensington Oak CP-RKP9004



Korlok Regent: Victoria Oak CL-RKP9005

Sector in focus:

THE FUTURE OF HOUSING FOR INTERGENERATIONAL LIVING

According to the Office for National Statistics, one in four of the UK population is expected to be over 65 by 2037. It's perhaps unsurprising, then, that this sector is booming

An offshoot of the burgeoning BTR (built to rent) and co-living markets, later living developments have been created for the growing number of people selling their family homes in favour of smaller properties that facilitate community-based living, wellbeing and independence. According to Savills, 64% of households moving into senior living are downsizing. In contrast to city-centre locations aimed at young professionals, or suburb-based developments for families, later living schemes are often set within parkland or green spaces and are close to health and social care amenities. The apartments themselves focus on providing comfort, through soft colour palettes and textures, while prioritising access to optimum air quality and natural light.

It's reported the target age demographic for retirement communities will increase in numbers by nearly 10% in most of England's regions in the next five years alone. With the largest growth being seen in London, where the sector will need to supply one additional property for every two just to keep up with this trend.

As such, investors are funding significant development pipelines to increase the number of retirement properties available over the next 5-10 years. Knight Frank's 2022 Residential Investment Report highlighted 2021 as a record-breaking year for investment into the UK seniors housing market, with £1.4 billion spent.



Van Gogh: Golden Brushed Oak SM-VGW122T

Taking steps to support the sector

Having already established credibility in the co-living sector, the Karndean Designflooring portfolio is perfectly placed to support later living developments.

We continue to be an affiliated member of ARCO (Associated Retirement Community Operators) – a trade body representing the Housing-with-Care sector in the UK. ARCO's objective is to serve as the voice for the UK Retirement Community sector, its operators, its investors, and its residents.

Inspired Villages' Elderswell

Elderswell in Bedfordshire is the latest development in Inspired Villages' portfolio of retirement villages. True to its philosophy that quality of life should flourish as we get older, the village has a focus on community, independence and lifestyle.

Inspired Villages takes a consistent approach to design whereby 80% of its specifications are standardized to support easy installation and meet deadlines and 20% are contextual with furniture, art and other elements that reflect each unique locality.

Sonia Parol, Design Director at Inspired Villages, explained: "Our promise to residents is that they will have the best years of their lives when they move to our village. For us it is key that our villages don't feel like a gated community with a controlled environment."

"We use Karndean flooring across all our new villages. While each village has its own unique character and features different flooring designs, we know that Karndean will give us the variety of style and finish we are looking for alongside standardised technical specifications, durability and low maintenance."



Van Gogh: Golden Brushed Oak SM-VGW122T



Knight Tile: Washed Character Oak **KP144**



Art Select: Mountain Oak **SM-RL22**

Project in focus:

HISTORIC BALLROOM GIVEN A NEW LIFE WITH BESPOKE FLOORING

A listed building in Glasgow is now the home of CoVault's new hybrid workspace. Formerly the residence of a previous Lord Provost, convener of Glasgow City Council, it now houses CoVault's head office and a flexible multi-tenanted workspace, providing a hub for local entrepreneurs and growing businesses

Sector: Office

Client and designer: CoVault

Contractor: MacGregor Flooring

Area: 326m²



CoVault

Workspace | 326m² | Art Select: Spring Oak AP01

Co-working and office interior design in recent years has been heavily inspired by 'workspace hospitality', and CoVault is no exception. Inspired by boutique hospitality venues, it beautifully blends the elegance of traditional aesthetics with the very best of contemporary design.

When it came to designing CoVault, it was important that the building's heritage wasn't lost. Featuring a neutral colour scheme in warm whites and greys, and paired with bolder statement colours and tactile materials, creates a space that reflects the distinctive edgy design of Timorous Beastie. By marrying traditional oak parquet flooring, with heavily patterned geometric tiles and bespoke-cut focal points, the flooring evokes both the opulence of the building's past and a flexible, more modern future.



Victoria Scott, project manager at CoVault said:

"The history of the building was an important consideration when specifying the flooring. The rear of the building, which now houses CoVault's head office is believed to have been the ballroom. So, when we chose the floor design, we knew it was important that this complemented the period of the property and injected some grandeur back into the outdated space."

An adjoining room continues this homage to the building's Victorian origins. Featuring the bold, geometric pattern of Mayfair from the Heritage Collection, the combination of grey, terracotta, blue and white adds to the overall opulence, and further complements the use of grey panelling and plush soft furnishings.

When designing the space, Victoria said:

"It was paramount that the division of different areas was made clear through the change of pattern in the flooring."

To aid with this, the flooring has been used to create different zones. Opting for an iconic oak parquet and geometric patterned tiles, there is a clear flow and direction to the space. The custom cut central feature that sits under the domed copula in the old ballroom has been designed to represent the lavish past of this room. Hand-cut from a selection of stone designs, it successfully combines the different patterns, textures and finishes that ultimately pull this scheme together.



By drawing on key hospitality trends, CoVault has reimagined the traditional workspace interior to create a vibrant destination offering a source of engagement and inspiration to their employees. In retaining the history of the building, CoVault has successfully preserved the buildings narrative and in doing so, has created an experiential journey, one that will deepen people's sense of belonging. They have created a workspace that people will want to return to again and again.



CoVault
Workspace | 326m² | Heritage Collection: Mayfair MAYF-01

Trend in focus:

NIGHTTIME HOSPITALITY

Brought on by the surge in climate change, differing working patterns and a psychological reaction to the polycrisis, night time activities are gaining traction, particularly in the hospitality and leisure industries.



Art Select: Naturale Ceppo LM45

With future dusk as the predicted colour of 2025 (WGSN), the movement towards dark and moody interiors is imminent. Steering away from the post-pandemic joyful spaces and bright colours, society has reverted to embracing the darker tones which reflect their inner feelings, and embracing the darker times in which we are living. With working patterns no longer a rigid 9 to 5, many take to evenings for working, and in search for a space to use their laptop and grab a bite to eat- where better than a dark café where sense of time can be forgotten.

Hospitality designers are looking to remove colours and embrace low lighting, helping to heighten focus. These dark interiors create a sense of escapism, giving customers a feeling of safety in their dimly lit restaurant-turned-comfort blanket. Not only do these spaces have the functional benefits of offering places to focus and protect from the outside world, many people also feel drawn to them due to their affiliation with these bubbles of darkness. In the current economic and political crisis, we are turning towards these spaces which reflect our inner emotions of uncertainty. As we have seen consistently over centuries, dark times lead to dark interiors, and the mid-2020s are of no exception.

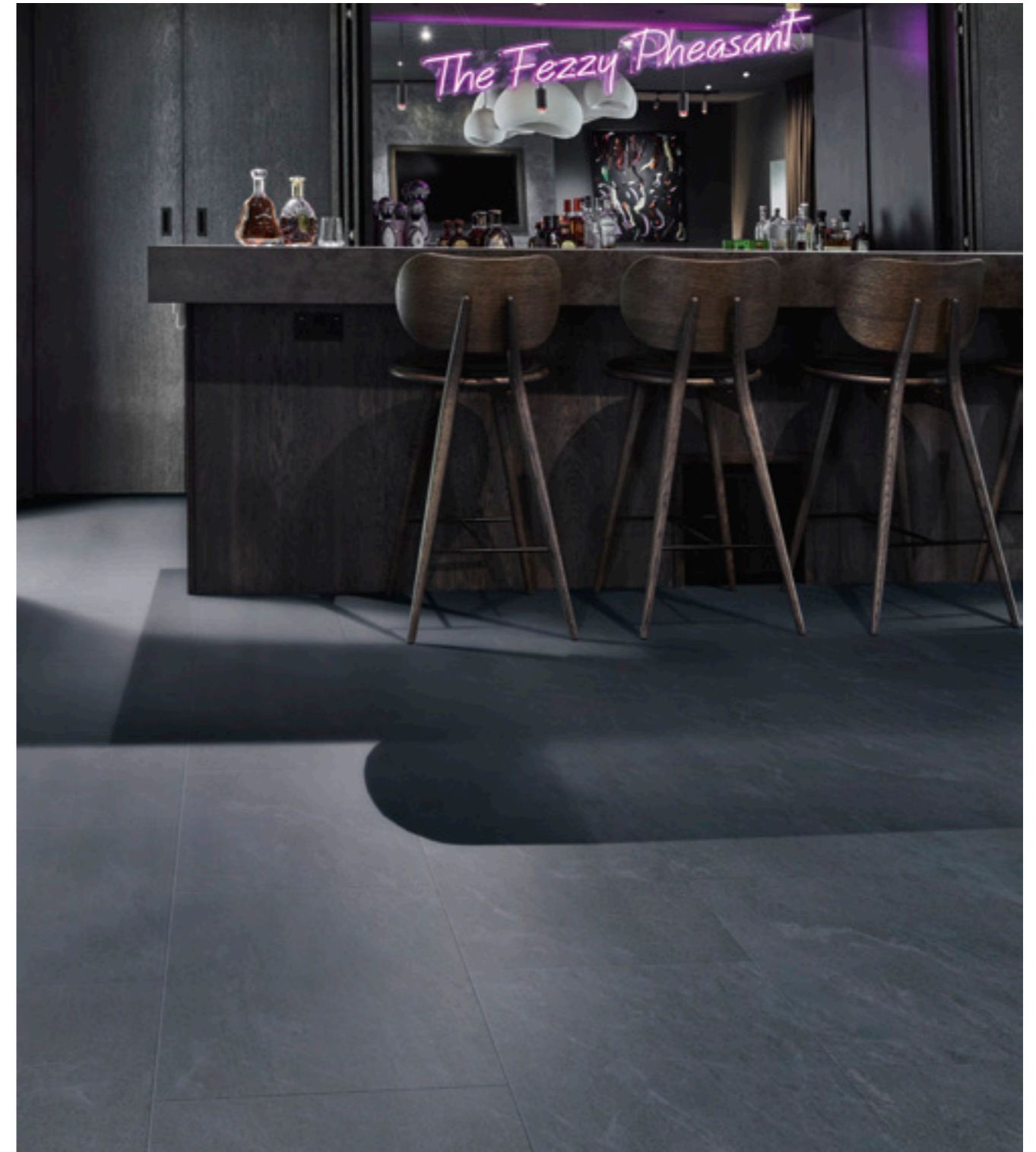

Art Select: Lago Quartzite LM49

Designers are encouraged to mix textures and varying shades of dark to craft these moody and intimate venues for nighttime escape. See our designs at a glance, to identify our darker designs, from page 60 onwards.

Trend in focus:

STATEMENT STONES

Dominating the design scene with its timeless charm, the 'statement stones' trend has significantly influenced the final selection of stones in our new Art Select collection and the design concept in our Clerkenwell showroom.

Emerging last year as a response to the cost of living crisis and environmental concerns, more and more designers have been looking to specify durable, high quality stones with enduring appeal. Solidifying its status as a leading material, this movement was identified at Milan Design Week, demonstrating that statement stones are here to stay.

Encouraging 'interior glimmers', this trend pushes for uplifting details which provide moments of escapism during times of uncertainty. Ideal for hospitality and leisure industries, this scheme promotes more immersive experiences; make use of coloured tiles such as our Rose Onyx injecting more life into spaces, or use the veining of our Calacatta d'Oro to create more visual interest with enhanced patterns and textures.

Designed to encourage the use of diverse finishes, shapes and scales to create impactful statements, we have applied this trend to our new floor. Many of the most sought-after stones are difficult to extract, costly to source, or simply do not work as flooring, so our showroom displays how you can achieve the same luxurious look with Karndean. Demonstrating the ease of mixing a multitude of stone and wood finishes, these seamless transitions allow for a high-contrast result which would not be possible with source materials.



SECTORS

Flooring to suit your commercial project



Retail | Opus: Fumo **SP216** | Burnt Sienna **SP719** | Indigo **SP720** | Amber **SP721**

Healthcare

Interiors in the healthcare sector impact hugely on the wellbeing of those using the space. From a practical point of view, cleanliness and durability are, of course, vital. But when considering the complex needs of the combined patient or resident-base, visual design also plays a crucial role.

Try our Opus Enhance range, which has a slip resistance of 36+, making it ideal for healthcare settings. We also measure Light Reflectance Values (LRV) for all of our products to help you specify for enhancement accessibility.

Retail

The future of retail depends on facilitating a stellar customer experience. Something shoppers cannot attain through an online transaction. To aid in this, we offer a vast selection of flooring styles that allow for the creation of zoning and wayfinding. Not only do the collections afford unparalleled aesthetics, but they also ensure all functional requirements are met; helping to guide consumers throughout a space safely and efficiently.

With our rigid core and loose lay fitting formats, you can ensure the retail space has minimal downtime with quick and easy installation.



Retail | Knight Tile: Pale Limed Oak **KP94** | Lime Washed Oak **KP99** | Washed Scandi Pine **KP132** | Grey Limed Oak **KP138** | Cumbrian Stone **ST14**

Workspace

Moving into a post-pandemic world, the role of offices is ever evolving to be a more collaborative space, that has a home-from-home feel. With this in mind we understand spaces need to be flexible and fit for the future. With a 20 year guarantee, our loose lay fitting format ensures an extended lifecycle for the space and is quick to install and easy to lift and reconfigure in the future. Providing a calm and comfortable working environment, our LVTs replicate natural materials to provide biophilic qualities while being quiet underfoot.

Try our 1000mm x 1000mm loose lay tiles to achieve a quick installation in large spaces and a minimal poured concrete appearance, without the need for an expansion gap it is becoming a popular choice for commercial projects.



Workspace | Karndean LooseLay: Quebec **LG-LLT219**

SECTORS

Continued...

Education

A HIVE of inspiration, education settings should be a balance of practicality and playful design. Durable, resilient surfaces paired with expressive design, through shapes and burst of colour, to create a space that students can feel encouraged to learn and ultimately, succeed. Our gluedown products offer complete design flexibility to encourage learning, development, and, most importantly, creativity. Want to incorporate your client's logo into your bespoke design? No problem. Are you up against high footfall? Durability comes as standard.

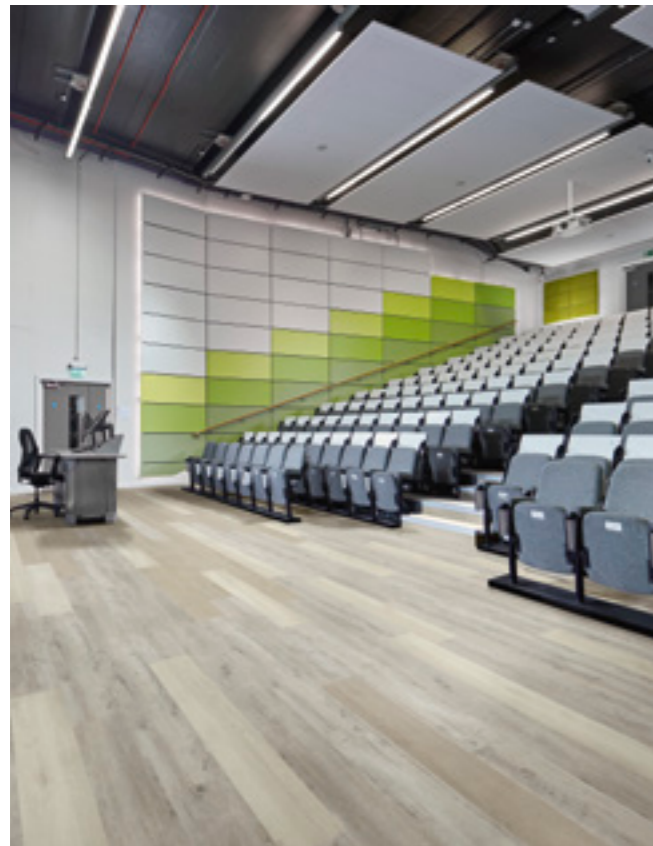

Education | Van Gogh: White Washed Oak **VGW80T** | Greige Oak **VGW110T** | Light Distressed Oak **VGW111T**



Hospitality | Art Select: Reclaimed Chestnut **RPL-EW21**
Heritage Collection: Lansdown **LANS-02**

Hospitality & Leisure

If outstanding design wasn't already expected from the hospitality and leisure sectors before the pandemic, it certainly is now. As the hospitality industry adapts to this new era, so should the experience for the customers, who are ready to relax, unwind and indulge. A strong sense of style, impeccable hygiene and a flawless finish is a given when specifying Karndean. Our rigid core products offer a contemporary aesthetic, acoustic benefits of up to 21dB and speedy installation. For establishments that aim for the highest level of sophistication, our premium collections Art Select and Korlok Regent raise the bar on luxury.

Aged Living

The residential sector now spans many avenues. From build-to-rent to student accommodation, aged living to multi-generational complexes, and co-living to brand new, from-scratch developments, there are many factors to consider when it comes to specifying the interiors. Regardless of the build specifics, a quality flooring supplier is imperative to the overall success in attracting buyers or renters. Allowing for versatility and longevity is our dual format offering. Select on a design-first basis, safe in the knowledge that strong functional performance comes guaranteed.



Aged Living | Van Gogh: Golden Brushed Oak **SM-VGW122T**

FORM & FUNCTION

We understand that every project is different. And as such, every flooring requirement is unique. To ensure you find exactly what you need, we offer a range of formats, including multifformat products and a bespoke cutting service. From gluedown, to loose lay and rigid core, select from a multitude of sizes and shapes – both form and function assured.

FORMATS

Three formats to suit your project's needs.

Gluedown

Our gluedown ranges offer our widest choice of colours and formats. Features such as textured emboss or our premium handscraped finish, wide bevels or flat edges make each range unique to Karndean Designflooring.

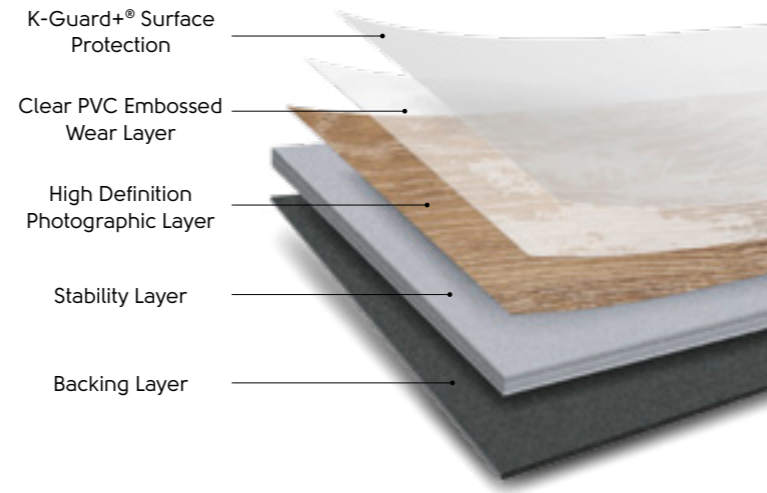

Gluedown benefits



Range of price points to suit different budgets.



No expansion gap required.



Available in a wide range of designs, colours, textures and sizes.



Design flexibility to achieve bespoke cut designs and laying patterns. Bring your vision to life with our bespoke cutting service.

Loose lay

Loose lay features our K-Wave® friction grip backing which helps hold the product to the subfloor without adhesive, making it quick and easy to install.

Ideal for underfloor access panels and temporary roomsets, each plank can be lifted individually where required.

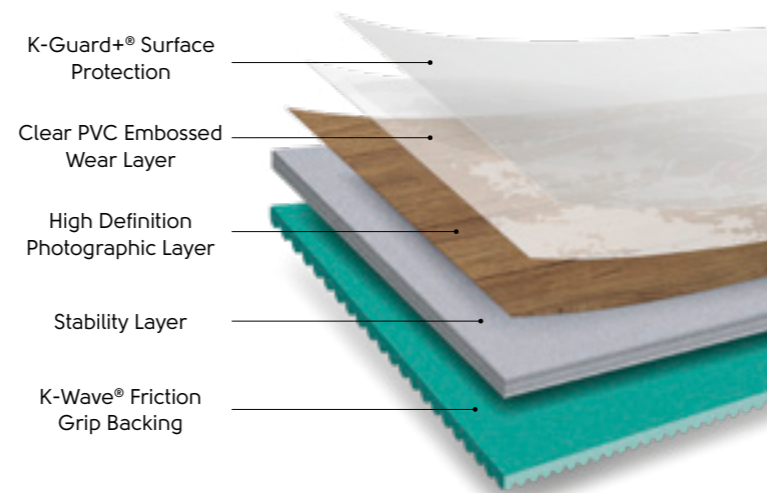

Loose lay benefits



Quick and easy to install.



Reduces noise transfer by 13dB.



No expansion gap required.



Easy access to underfloor panels.



Suitable for subfloors with elevated moisture found in some new builds and extensions.



Minimises disruption by installing over most hard subfloors.

Rigid core

Our rigid core ranges are ideal for installations where acoustics, uneven subfloors or preservation of existing hard floors need to be considered. A click-locking mechanism allows for quick installation and the pre-attached backing eliminates the need for a separate underlayment.

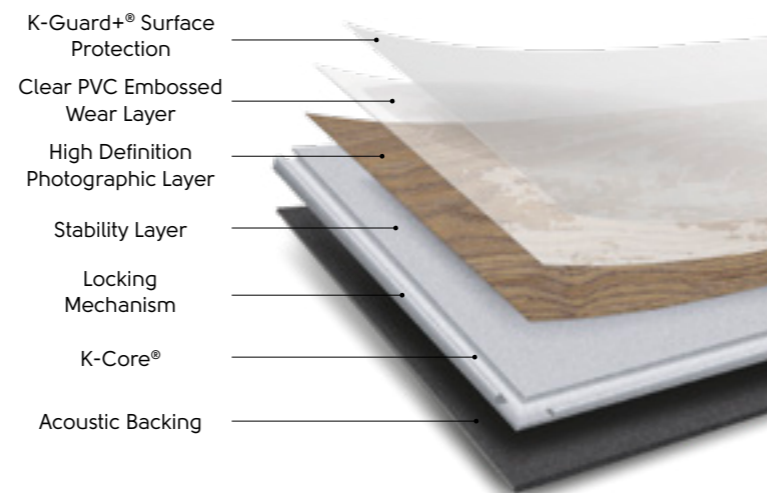

Rigid core benefits



Quick and easy to install.



Hides subfloor imperfections.



2G™ and 5G® click-locking systems.



Suitable for subfloors with elevated moisture found in some new builds and extensions.



Reduces noise transfer to rooms below by up to 21dB.



Enables preservation of existing floor.

OUR COLLECTIONS

Range	Bevelled Edge	Plank Size (mm)	Tile Size (mm)	Thickness (mm)	Wear Layer (mm)	ISO 10874 Classification					
						Domestic Use	Domestic Guarantee ^{**}	Commercial Use	Commercial Guarantee [^]	Light Industrial Use	Light Industrial Guarantee ^{**}
Gluedown											
Art Select	Standard	914.4 x 152.4 1422.4 x 228.6 114.3, 152.4, and 228.6 1219.2 x 177.8 1219.2 x 114.3 228.6 x 76.2 457.2 x 76.2 711.2 x 114.3 114.3 x 114.3 / 304.8 x 76.2	457.2 x 609.6 457.2 x 914.4 457.2 x 457.2	3	0.7	23	Lifetime ^{**}	34	20 years	43	20 years
Van Gogh	Micro	1219.2 x 177.8 1422.4 x 228.6 711.2 x 177.8 457.2 x 114.3 600.0 x 120.0	457.2 x 609.6 457.2 x 914.4	3	0.55	23	Lifetime ^{**}	33	15 years	42	15 years
Heritage Collection	Standard	Various	Various	2.5	0.55	23	Lifetime ^{**}	33	15 years [†]	42	15 years
Opus	Micro	914.4 x 101.6 914.4 x 152.4 1219.2 x 228.6	152.4 x 914.4 457.2 x 914.4 457.2 x 457.2 457.2 x 609.6 76.2 x 457.2	2.5	0.55	23	Lifetime ^{**}	33	15 years	42	15 years
Opus ENHANCE	Micro	914.4 x 152.4 1219.2 x 228.6	457.2 x 609.6	2.5	0.55	23	Lifetime ^{**}	33	15 years	42	15 years
Knight Tile	No	1219.2 x 228.6 914.4 x 152.4 457.2 x 76.2	304.8 x 457.2 76.2 x 457.2	2	0.3	23	Lifetime ^{**}	31	10 years [‡]	–	–
Kaleidoscope	With over 100 different colours to choose from, the precise technical specification for your Kaleidoscope product will depend on your final selection. Please contact your business manager for further details.										
Rigid core											
Korlok Regent	Micro	1510.0 x 220.0 720.1 x 119.9 1074.9 x 214.9 938.5 x 305.1	N/A	8.0	0.55	23	Lifetime ^{**}	33	15 years	–	–
Van Gogh	Micro	1220.0 x 180.0 1420.0 x 225.0 708.0 x 177.0	457.0 x 600.0	5.5 6.5 6.5	0.55	23	Lifetime ^{**}	33	15 years	–	–
Knight Tile	No	1220.0 x 225.0 914.4 x 152.4	304.8 x 457.2	4.5	0.3	23	Lifetime ^{**}	31	10 years	–	–
Loose lay											
Karndean LooseLay	No	1050.0 x 250.0 1500.0 x 250.0	500.0 x 610.0 1000.0 x 1000.0	4.5	0.55	23	Lifetime ^{**}	33	15 years	42	15 years

* Guarantees apply when used at EN 685 classification stated.

** Lifetime Guarantee defined as 35 years.

‡ Commercial Light Duty use only.

^ Subject to terms. Please see our website.

† Each panel is created from nine assorted tiles with design strips. Offsetting tiles are also included to create a natural look.

Class Examples of areas of use

23 Living rooms, entrance halls, dining rooms, bedrooms and corridors
 31 Hotel bedrooms, conference rooms, small offices
 32 Classrooms, small offices, hotels, boutiques
 33 Corridors, department stores, lobbies, schools, open plan offices

34 multi-purpose halls, counter halls, department stores
 41 electronic assembly, precision engineering
 42 storage rooms, electronic assembly
 43 storage rooms, production halls

BESPOKE

Our gluedown designs offer endless options in shapes, sizes, colours, and patterns. Create a unique look for your project that brings to life your design concept. Use textures and shapes inspired by the local area to connect emotionally with residents and visitors, preserving the ethos and culture of the location.

Custom design service

For the commercial project that requires an extra level of personalisation, check out our custom design service. Whether you have a company logo that needs replicating, a name to incorporate into the floor or a special design to produce, we can develop 2D and 3D visuals at concept stage to bring your ideas to life.

Custom cutting service

Elevate your flooring pattern by adding a logo, motif, or any extra design flair that resonates with your project's purpose. Whether it's a bespoke cut that stands out, or a playful tweak to colours in one of our pre-set patterns from our Heritage Collection, the design possibilities are endless. If you're eager to get creative with flooring, don't hesitate to reach out to your local Commercial Specification Manager. They're here to turn your vision into a reality.



Kaleidoscope bespoke design
Opus: Ignea WP313 | Cera WP314 | Carbo WP318



Bespoke Van Gogh: Ebony VGW89T | Cool Grey Oak VGW113T | Nimbus Oak VGW125T

Creating a unique combination of designs can bring a modern interpretation of traditional style to your project. For example, why not mix and match a rich oak design with contemporary grey slate in a bold geometric pattern to give character and quirkiness to your space.

Our range includes highly realistic wood and stone designs as well as designs inspired by metallics, concrete and geometric tiles. With Karndean flooring, you can combine stone and wood designs and lay these next to each other without any issues with gapping or lipping.

Flexible and versatile, our flooring will complement and enhance your interior design, helping you to create inspirational spaces that will 'wow', intrigue and inspire social sharing.



Bespoke Opus design: Luna SP111 | Nero SP115



Crimson V16 | Blush V14 | Gold V15 | Lace V20 | Laurel V13 | Baby Blue V11 | Azure V12 | Terracotta V18 | Opus: Niveus WP411 | Terra SP212 | Primo WP412

COMMERCIAL DESIGN TECHNIQUES

Flooring doesn't have to just be functional, the design can also work as a navigator, orchestrating the flow and harmony of a space. Discover how designers have cleverly used Karndean to create intuitive and delightful experiences.



Hospitality | Art Select: Dune Oak **RL24** | Brezza Ceppo **LM43**

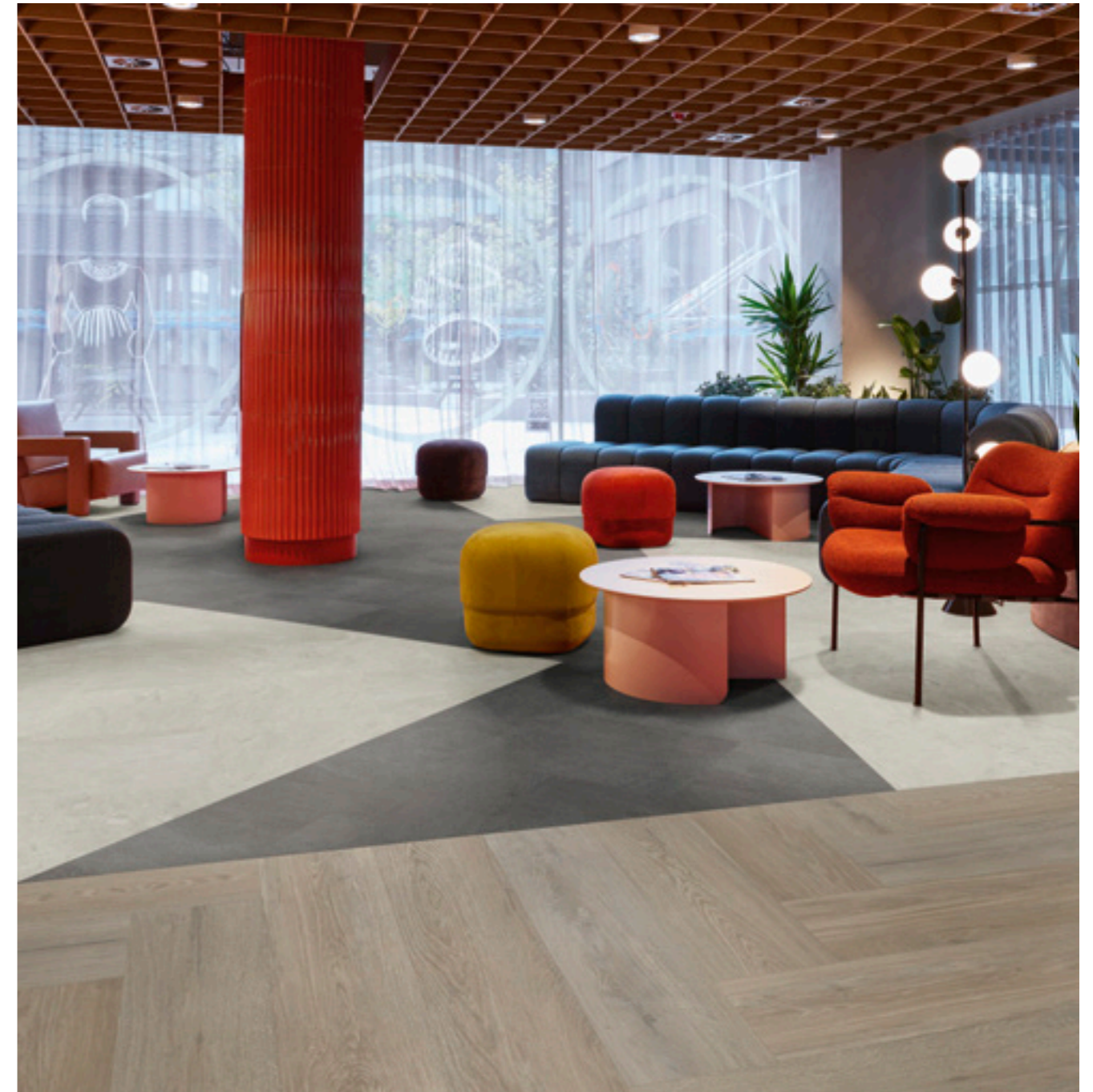

Office | Van Gogh: Aviemore Oak **VGW8242** | Milanese Slate **VG2420** | Luna Breccia Marble **VG3020**

Zoning

Our wide range of designs, patterns and textures can be used to zone a space, each with its own personality and purpose. Our Light Reflectance Values allow you to design zones with appropriate contrasts to help those who are visually impaired to distinguish one space from the next.

Wayfinding

The unparalleled flexibility of our flooring allows you to arrange spaces and pathways that will improve traffic flow. In retail, it is beneficial to use paths to guide customers around the space, allowing the brand to tell a story and the customer to experience the space in the way it was intended.



Co-working | Knight Tile: Washed Character Oak **SM-KPI44** | Grey Studio Oak **SM-KPI52** | Glacial Marble **SM-ST27** | Midnight Marble **SM-ST28**

Blending

Elevate a space by seamlessly merging one area with the next using blended flooring. You can use this technique to update an existing floor without having to replace every plank or tile. To ensure design compatibility, select planks or tiles from the same collection to achieve a look that is both impressive and unique.

PRODUCTS

Meet our products 'at a glance'. Each has its own story to tell, and functional characteristics to suit all project requirements. Be inspired by colour, design and laying pattern. Discover technical specifications from size to thickness, slip resistance to acoustic properties, and sustainability credentials.



WOOD AT A GLANCE

■ Art Select | ■ Van Gogh | ■ Opus | ■ Knight Tile | ■ Karndean LooseLay | ■ Korlok Regent

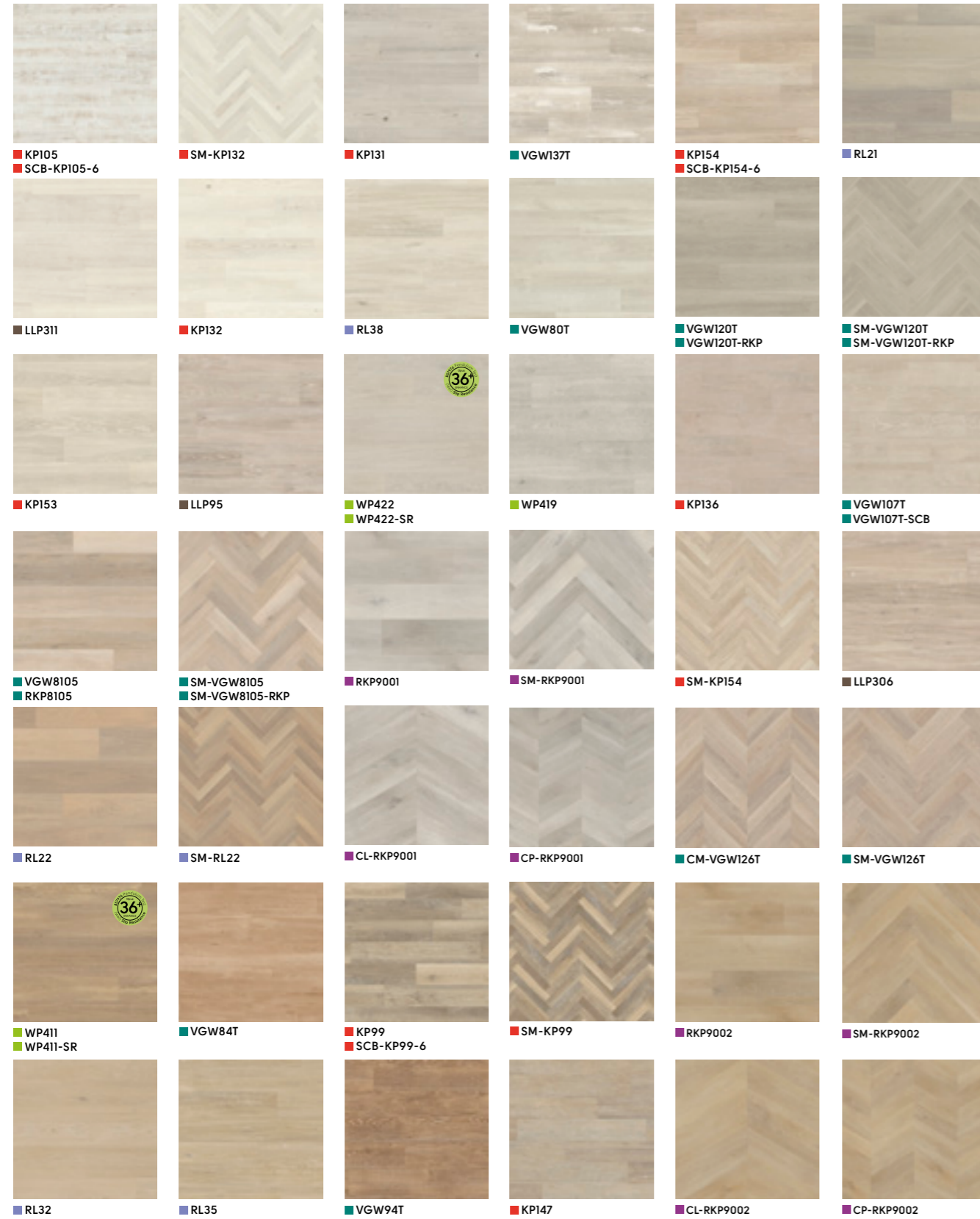

Opus Enhance
 A number of our Opus products are available with an enhanced finish and rougher surface texture, specifically for use in commercial areas. Look out for the 36+ logo on relevant products. See pages 102 and 106 for details.

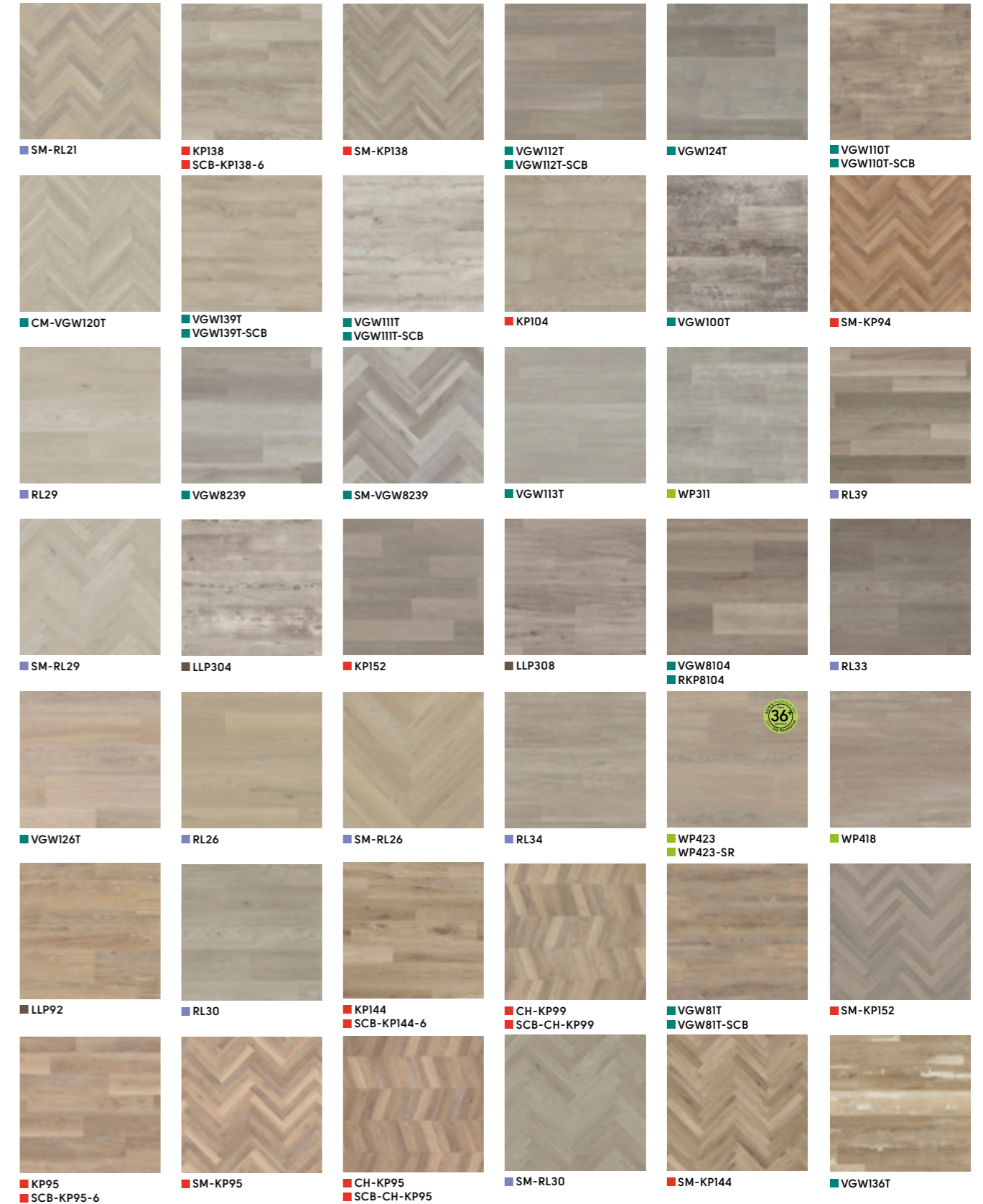

WOOD AT A GLANCE

■ Art Select | ■ Van Gogh | ■ Opus | ■ Knight Tile | ■ Karndeans LooseLay | ■ Kortlok Regent

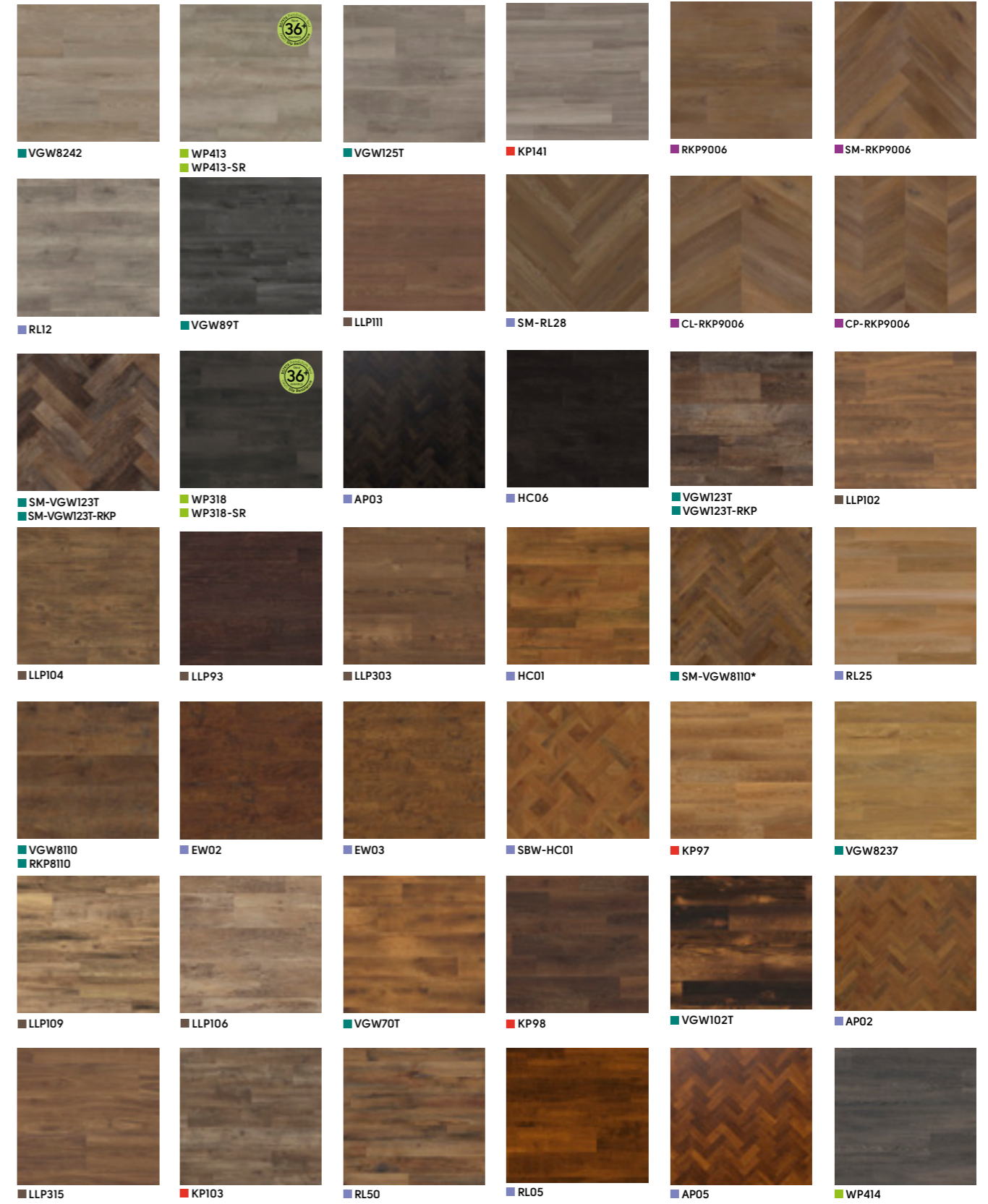
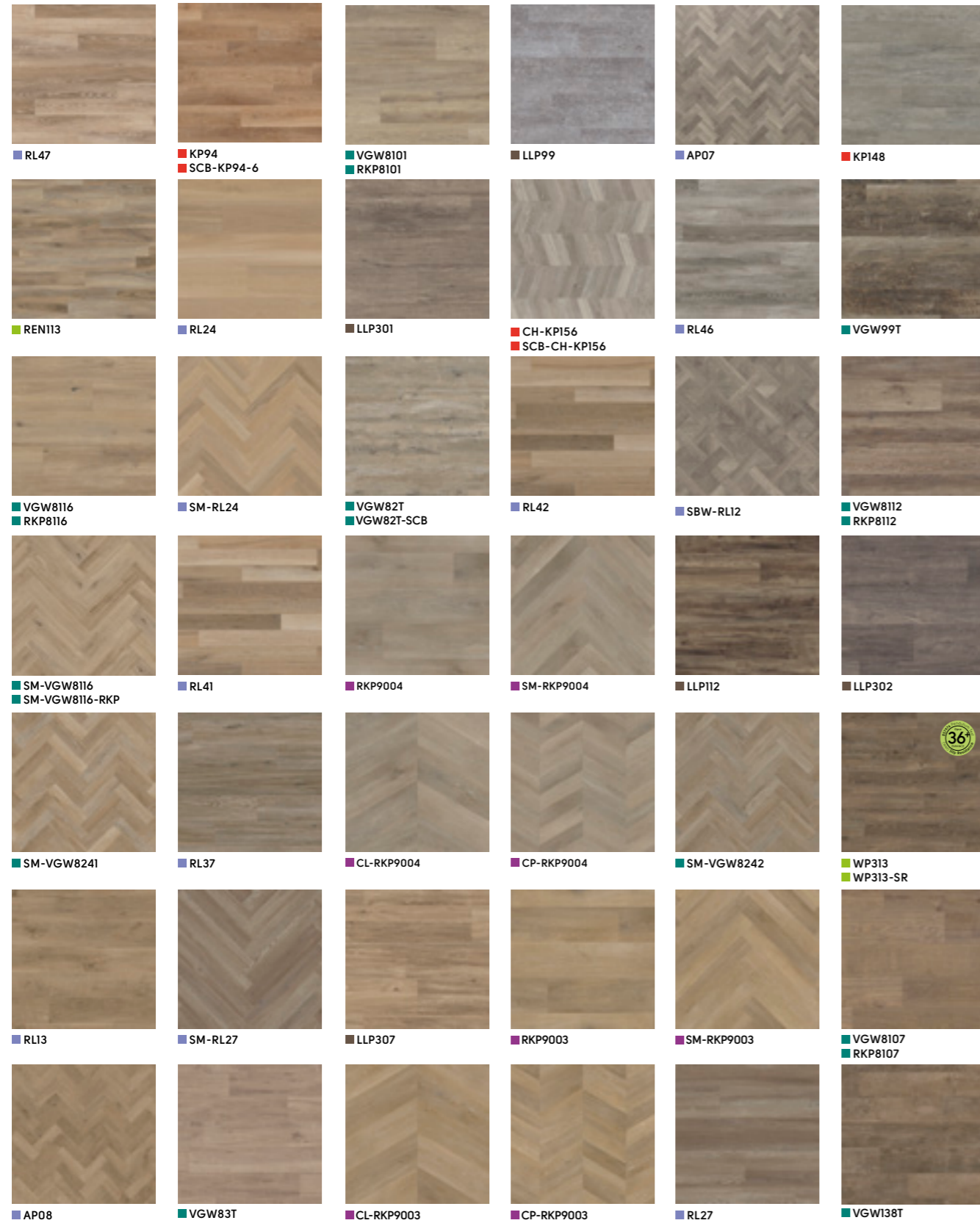

WOOD AT A GLANCE

■ Art Select | ■ Van Gogh | ■ Opus | ■ Knight Tile | ■ Karndean LooseLay | ■ Kortlok Regent

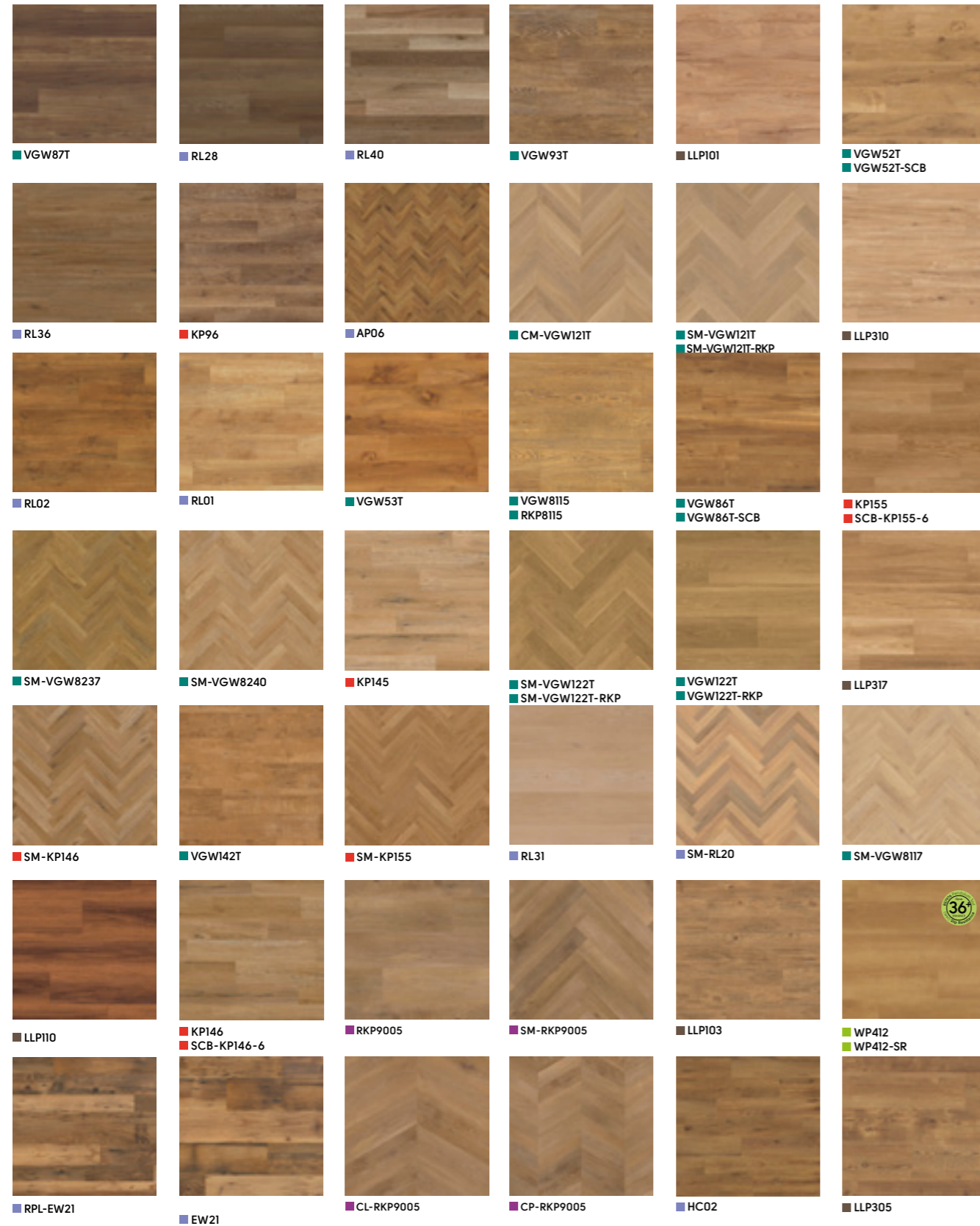

STONE AT A GLANCE

■ Art Select | ■ Van Gogh | ■ Opus | ■ Knight Tile | ■ Karndean LooseLay

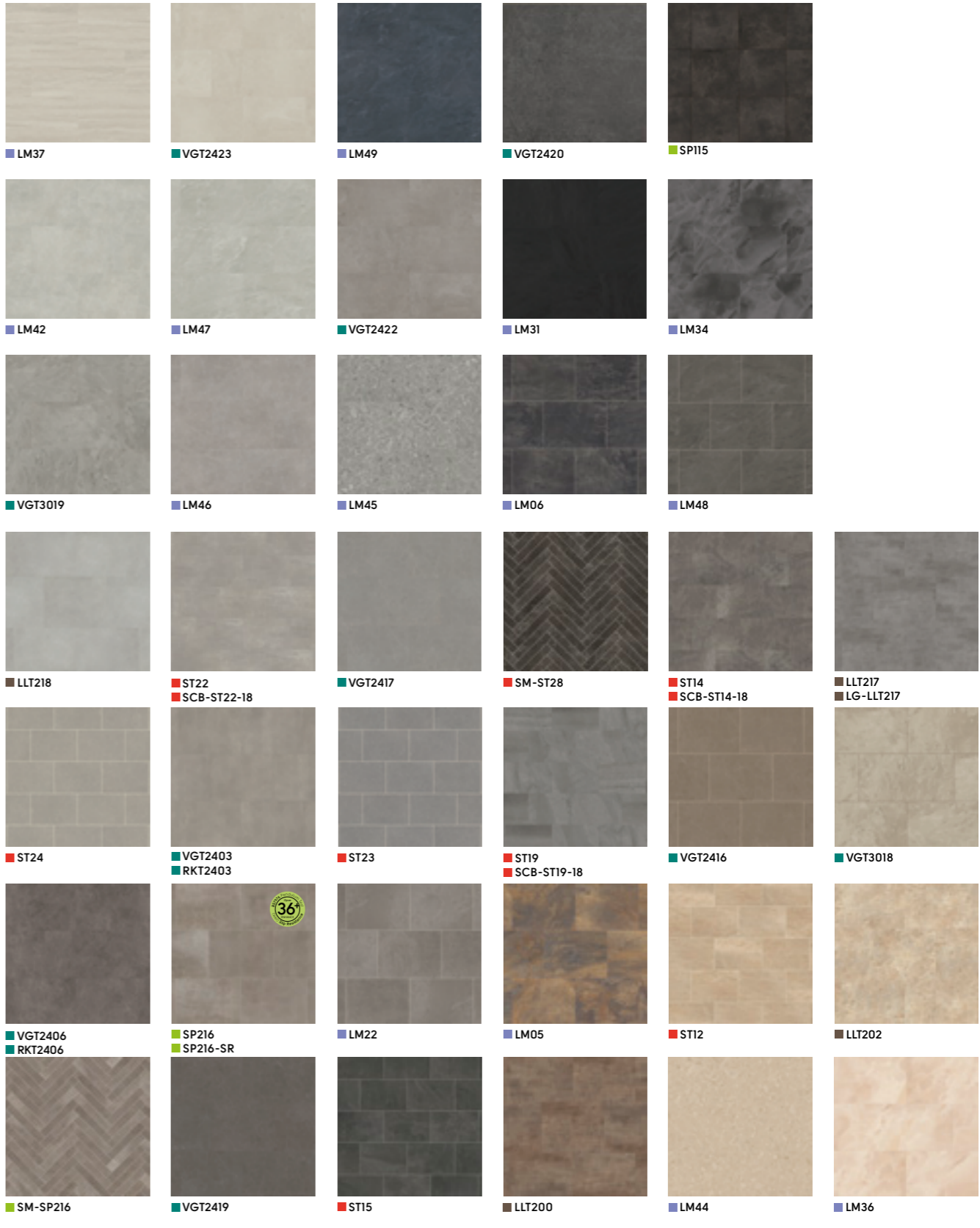
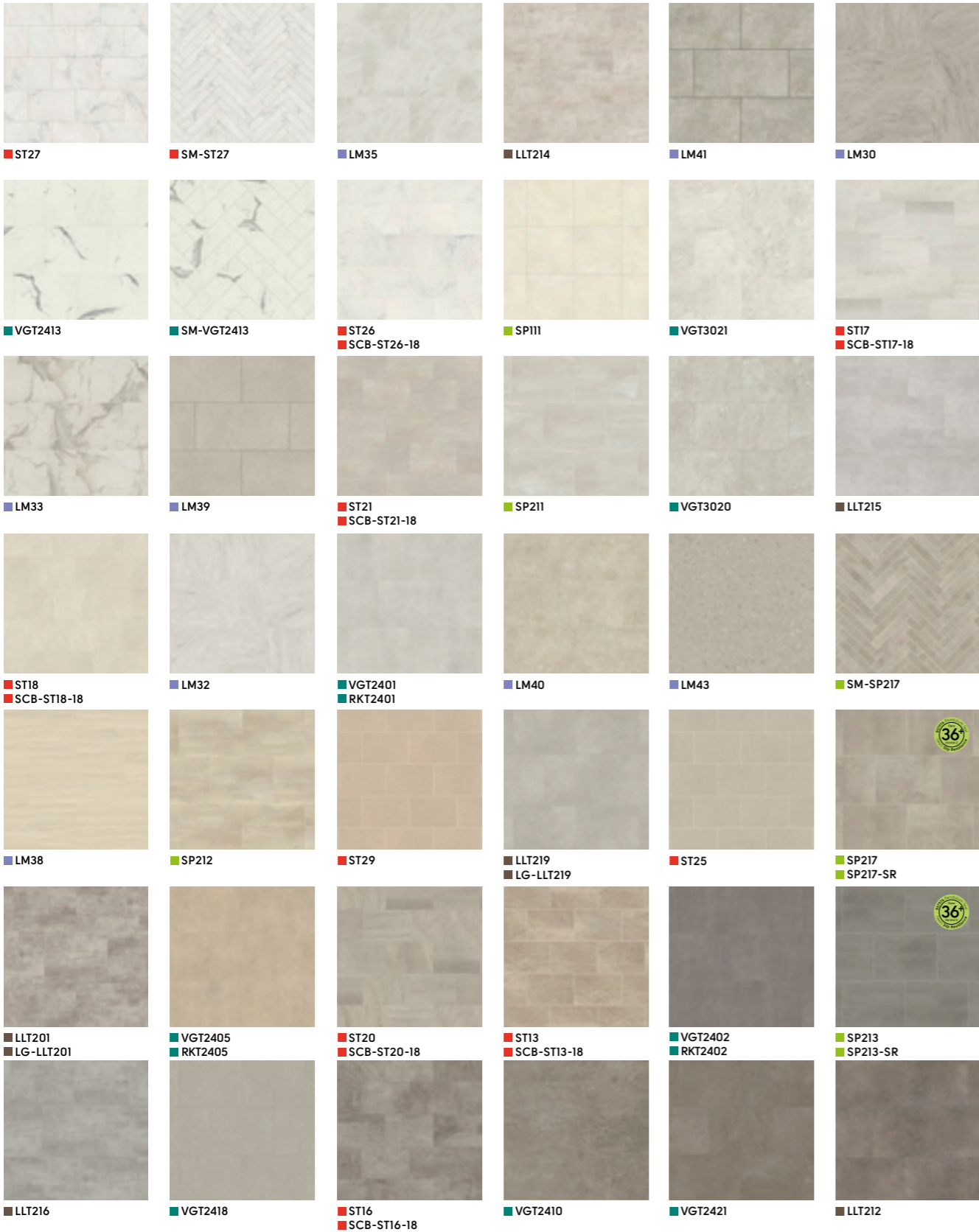



Art Select: Brenner Quartzite LM47

ABSTRACT AT A GLANCE

■ Heritage Collection | ■ Kaleidoscope | ■ Opus

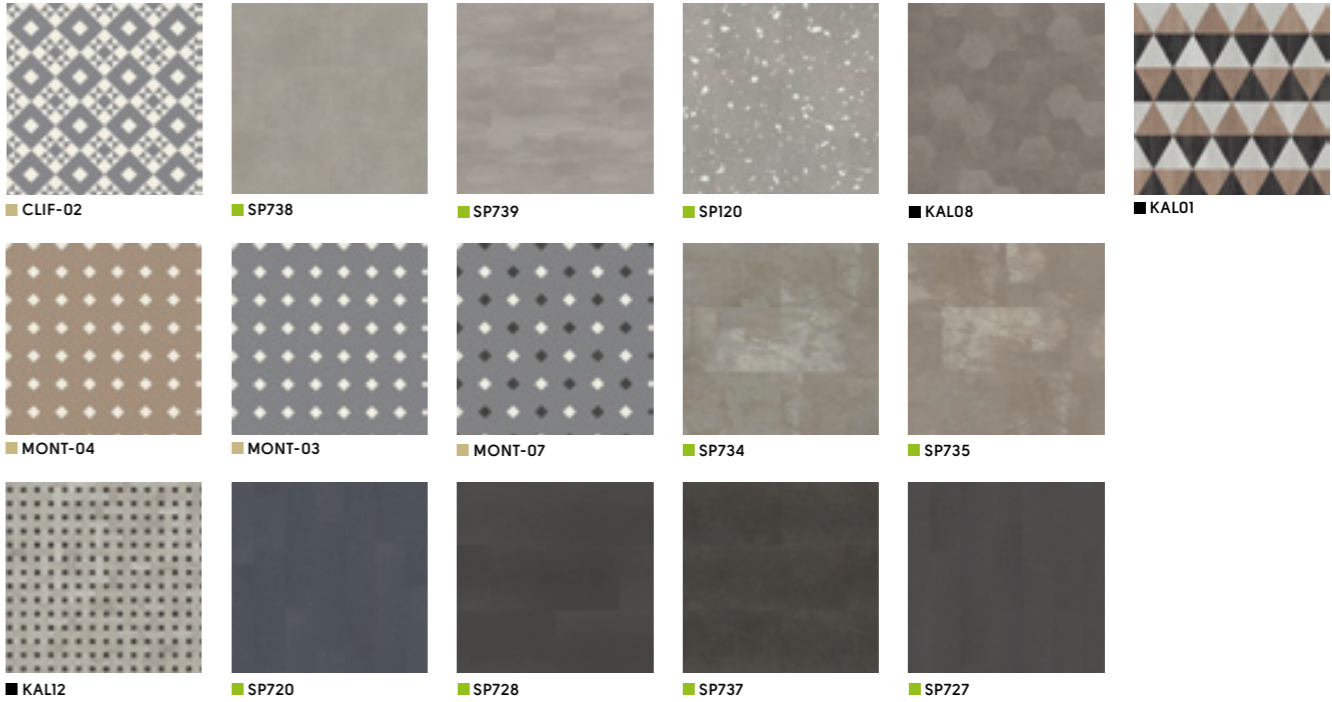

Solid Colours

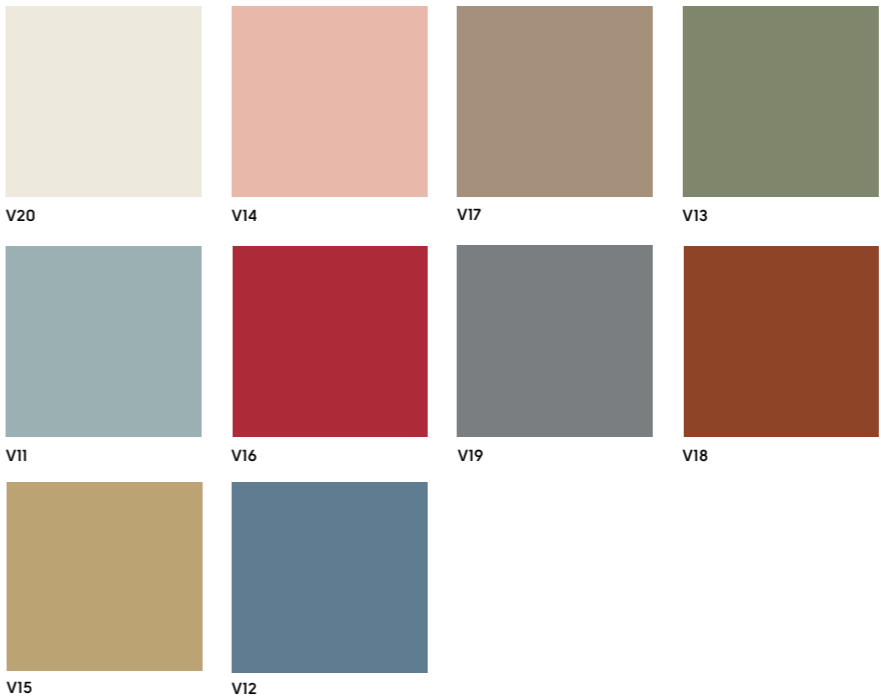

HERITAGE COLLECTION

Designed to give the opulent look of classic geometric tiles, the Heritage Collection features striking monochrome designs and beautifully blended traditional patterns. The collection reflects both the classic elegance of Victorian and Regency buildings, and the boldness of contemporary trends. Ideal for recreating the original character of elegant period interiors or for a contemporary statement look, the collection features a tasteful mix of shades that can be used to create a totally individual look.

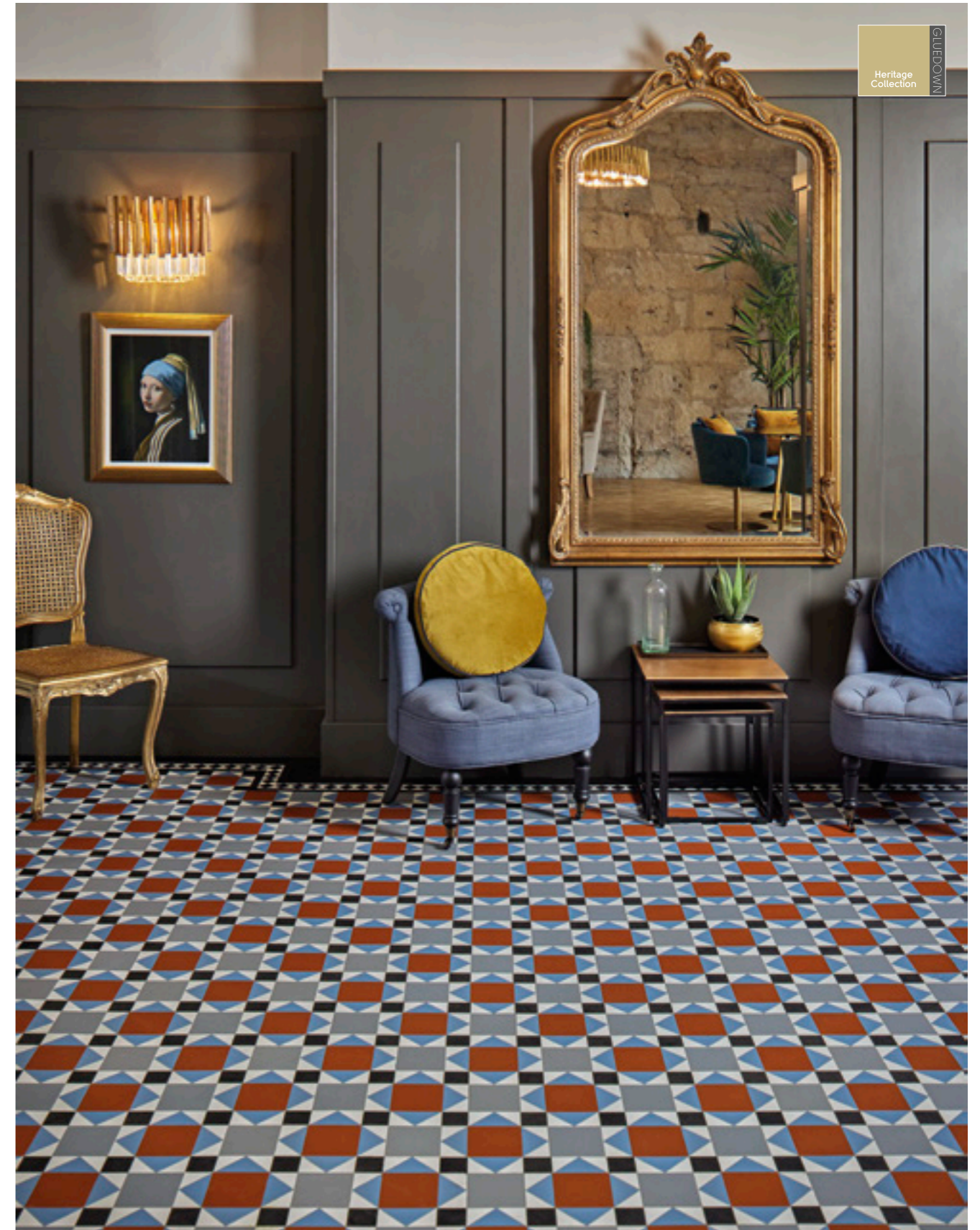

Heritage Collection: Mayfair **MAYF-01**



Montpellier **MONT-01**



Montpellier **MONT-02**



Montpellier **MONT-03**



Montpellier **MONT-04**



Montpellier **MONT-05**



Montpellier **MONT-06**



Montpellier **MONT-07**



Montpellier **MONT-08**



Clifton **CLIF-01**



Clifton **CLIF-02**

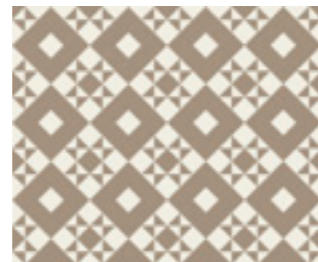

Clifton **CLIF-03**



Clifton **CLIF-04**

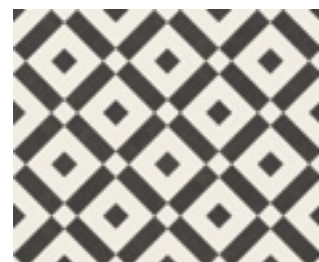

Lansdown **LANS-01**

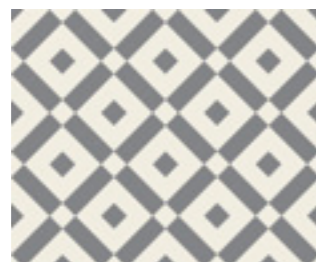

Lansdown **LANS-02**

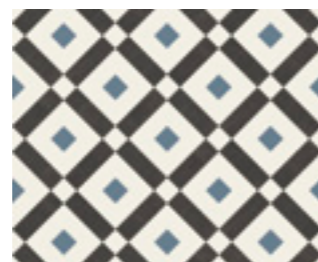

Lansdown **LANS-03**

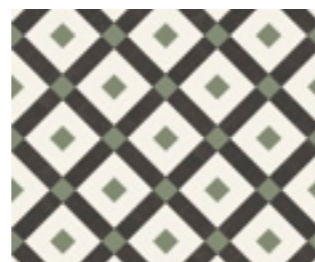

Lansdown **LANS-04**

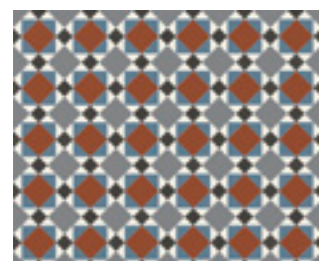

Mayfair **MAYF-01**

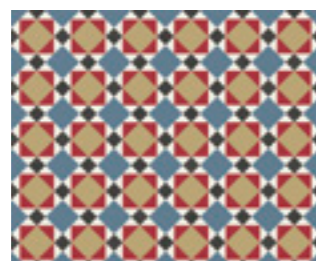

Mayfair **MAYF-02**

	Standard	Result
Size	EN ISO 24342	Various
Thickness	EN ISO 24346	2.5 mm
Wear layer	EN ISO 24340	Solid colours: 0.55 mm
Surface treatment		K-Guard+® PU coating
Guarantee*	Light industrial Commercial Residential	15 years 15 years Lifetime guarantee
Slip resistance**	DIN 51130 EN 13893	See pages 150
Light reflectance value (LRV)	BS 8493:2008+A1:2010	See separate table
Adhesive	Karndean Universal Acrylic Epoxy High Temperature Pressure Sensitive	Yes Yes Yes Yes Yes
Recycling		Suitable
Phthalate free		Yes

* Subject to terms. Please see our website.

** Slip resistance is measured on freestanding ex-factory product. Slip resistance can be affected by many factors, including but not limited to; product installation and underlayment, surface contamination, use, wear and how the product is maintained. Textural variation along the surface of the product can affect nominal values.

See our Opus & Solid Colour tech data sheet for comprehensive tech info

Bespoke statement floors can be cut with solid colours, wood and stone designs to create a unique focal point.

Solid colours

Product Code	LRV
V11	41
V12	21
V13	24
V14	52
V15	36
V16	13
V17	29
V18	12
V19	24
V20	71

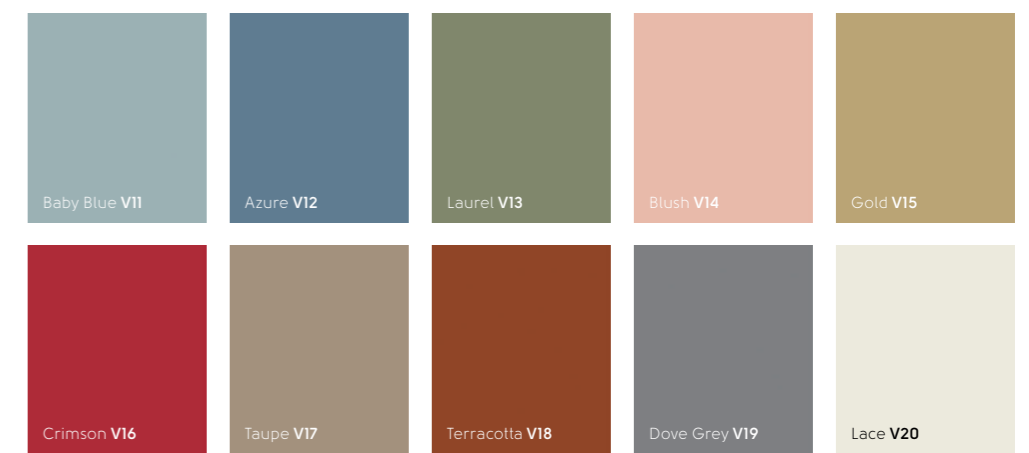

Opus

Product Code	LRV
SP111	66
SP115	8

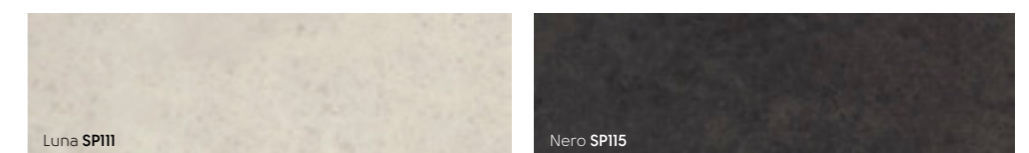

KALEIDOSCOPE

Just like a kaleidoscope, this unique collection of woods, stones and colours can be displayed in a variety of geometric forms to give you unparalleled design flexibility.



Kaleidoscope Cubix: Luna **SP111** | Ombra **SP114** | Mico **SP211**



Kaleidoscope Cubix: Luna **SP111** | Ombra **SP114** | Mico **SP211** | Karndean LooseLay: Quebec **LG-LLT219**

AT A GLANCE

Pre-cut designs

We also offer specially selected Kaleidoscope arrangements with shorter leadtimes and intricate designs to suit smaller spaces.



Pyramid KAL01



Cubix KAL02



Cubix KAL03



Pennon KAL04

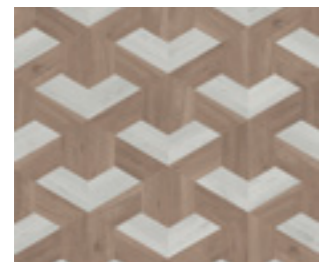

Pennon KAL05

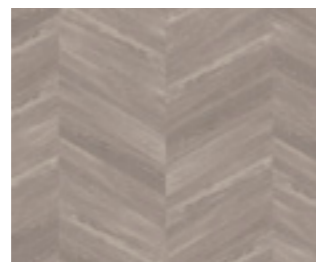

Apex KAL06

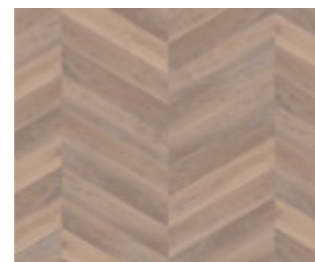

Apex KAL07



Hexa KAL08



Hexa KAL09



Tripoint KAL10

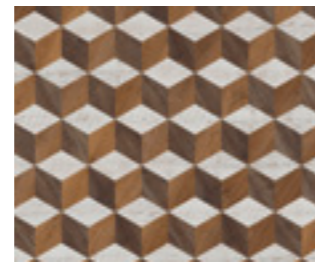

Cubix KAL13

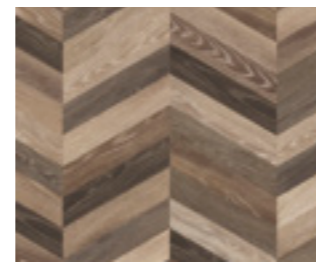

Apex KAL14



Woven KAL11



Woven KAL12



Casablanca SP219

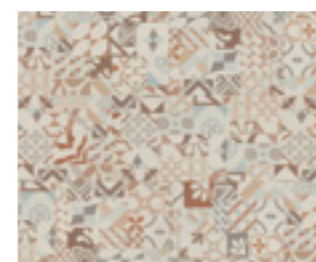

Marrakesh SP220



Customised designs

Individual shapes are cut from original Karndean products so that they retain our authentic designs and key technical specification including slip resistance, wear layer and light reflectance value (LRV). With over 100 designs to choose from, the precise technical specification for your Kaleidoscope configuration will depend on your final selection. We will work closely with you to ensure a smooth and efficient specifying journey.

Apex

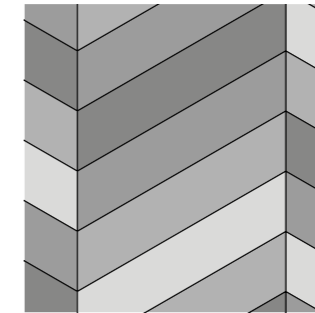
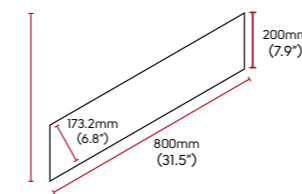

Hexa

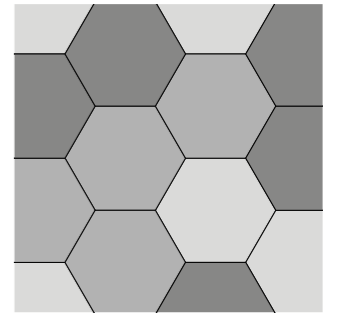
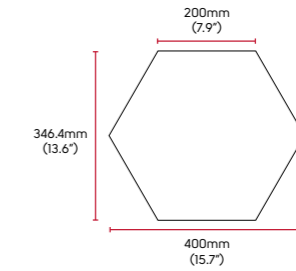

Pyramid

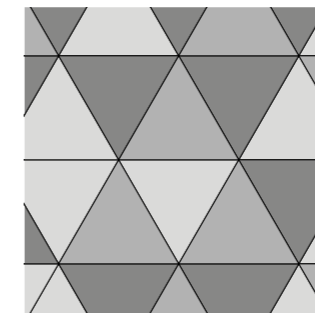
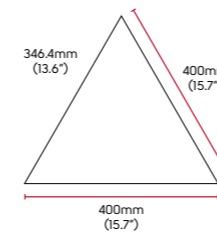

Cubix

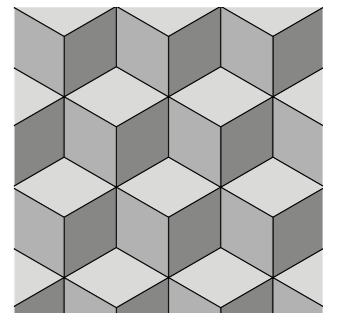
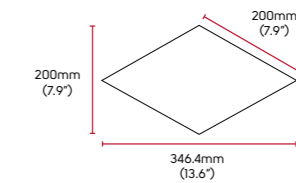

Pennon

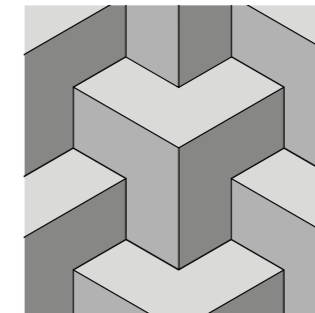
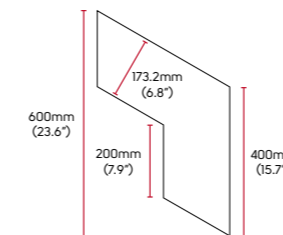

Half Pennon

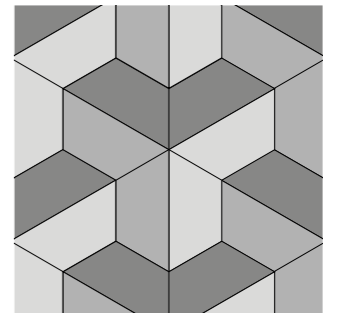
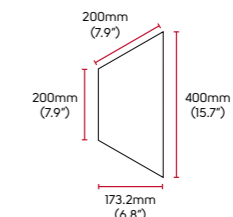

Tripoint

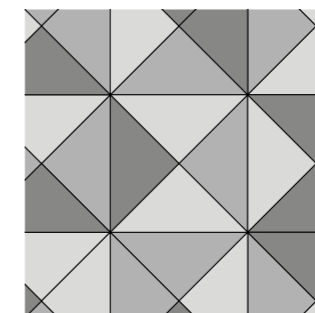
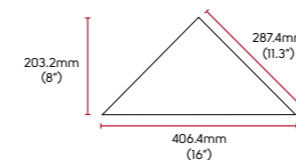

Woven

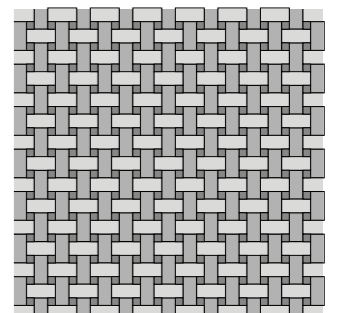
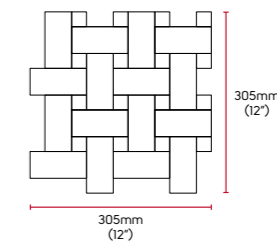

AT A GLANCE

We have an impressive palette of wood, stone and solid colour designs to choose from, all cut from our individual planks and tiles, and available in a variety of thicknesses including 2mm, 2.5mm and 3mm.



Art Select 3mm | pg 88-91

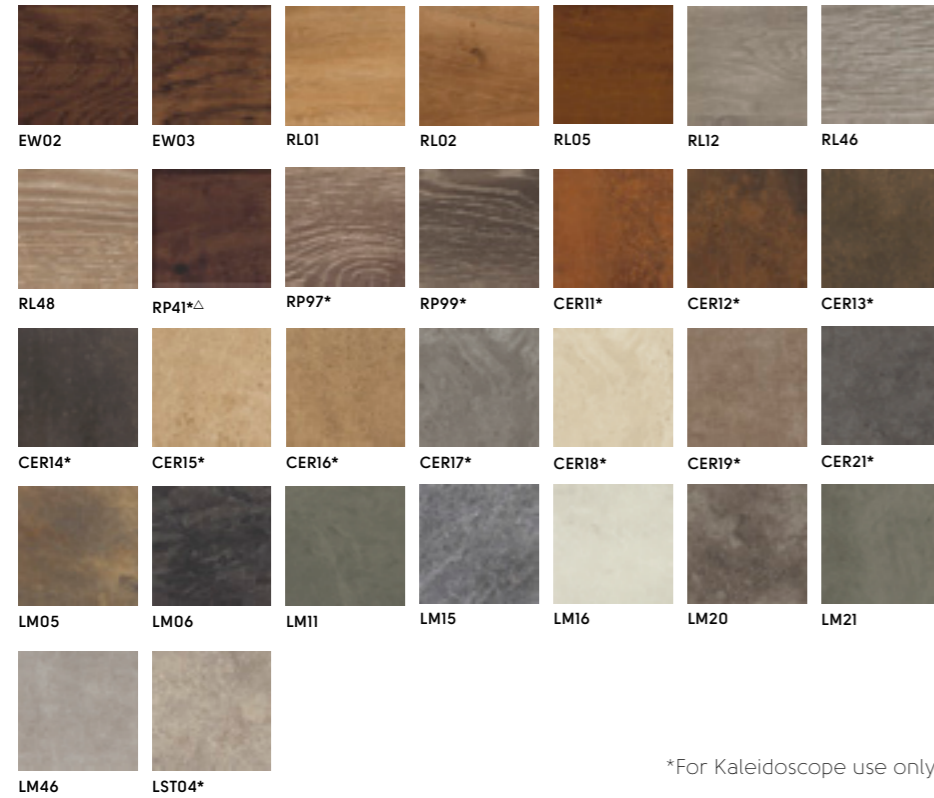

*For Kaleidoscope use only.

Opus 2.5mm | pg 102



Knight Tile 2mm | pg 114-129



Van Gogh 3mm | pg 92



Solid colours 2.5mm | pg 71

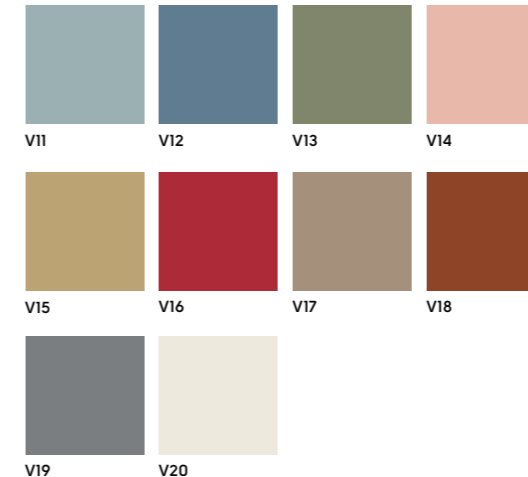

[△]Available in 2mm, 2.5mm and 3mm depths.

ART SELECT WOOD

Our Art Select wood collection is made up of our most intricate designs combined with detailed embossing techniques and elegant bevelled edges. We've taken inspiration from species found in Spain's Basque region to the English countryside, taking care to replicate the techniques used to enhance the grains and markings found on the source materials, ensuring utmost authenticity.



Art Select: Tolsford Ash **RL42**



Art Select: Serrano Oak **SM-RL28**

AT A GLANCE

1422.4mm x 228.6mm (56.0" x 9.0")



Reclaimed Chestnut **RL21***



Prairie Oak **RL20***



Glacier Oak **RL21***



Mountain Oak **RL22***



Savannah Oak **RL23***



Dune Oak **RL24***



Basque Oak **RL26***



Bellota Oak **RL27***



Serrano Oak **RL28***



Clay Artisan Oak **RL29***



Dove Artisan Oak **RL30***



Golden Artisan Oak **RL31***



Pale Artisan Oak **RL32**

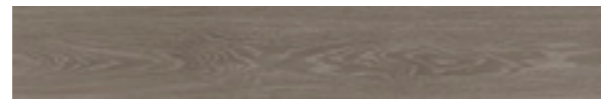

Grey Artisan Oak **RL33**

1219.2mm x 177.8mm (48.0" x 7.0")



Spring Oak **RL01***

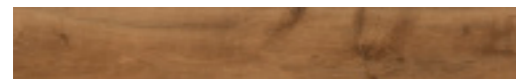

Summer Oak **RL02**



Spanish Cherry **RL05***

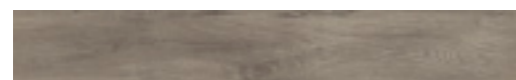

Storm Oak **RL12***



Salon Oak **RL13***

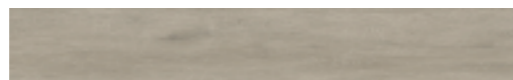

Canvas Oak **RL34**



Damask Oak **RL35**



Merino Oak **RL36**



Tweed Oak **RL37**

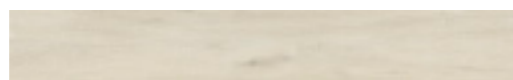

Cotton Oak **RL38**

1219.2mm x 114.3mm (48.0" x 4.5")



Canyon Oak **RL25**



Castle Hill Ash **RL39**



Summerhouse Ash **RL40**



Canterbury Ash **RL41**



Tolsford Ash **RL42**



Limed Silk Oak **RL46**



Limed Linen Oak **RL47**



Natural Oak **RL48**

711.2mm x 114.3mm (28.0" x 4.5")



Basque Oak **SM-RL26***



Bellota Oak **SM-RL27***



Serrano Oak **SM-RL28***

914.4mm x 152.4mm (36.0" x 6.0")



Hickory Peppercorn **EW02**



Hickory Nutmeg **EW03**



Dawn Oak **HC01***



Morning Oak **HC02***



Midnight Oak **HC06***

457.2mm x 76.2mm (18.0" x 3.0")



Prairie Oak
SM-RL20*



Dune Oak
SM-RL24*

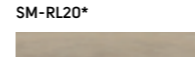

Glacier Oak
SM-RL21*

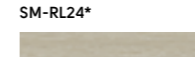

Clay Artisan Oak
SM-RL29*

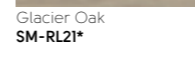

Mountain Oak
SM-RL22*

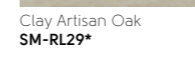

Dove Artisan Oak
SM-RL30*



Savannah Oak
SM-RL23*

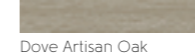

Golden Artisan Oak
SM-RL31*

228.6mm x 76.2mm (9.0" x 3.0")

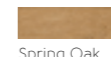

Spring Oak
AP01*



Morning Oak
AP06*

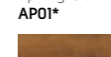

Dawn Oak
AP02*

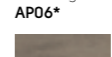

Storm Oak
AP07*

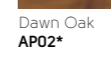

Midnight Oak
AP03*

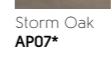

Salon Oak
AP08*

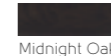

Spanish Cherry
AP05*

114.3mm, 152.4mm, and 228.6mm
(4.5", 6.0", 9.0") widths in various lengths



Reclaimed Chestnut **RPL-EW21***

Basket weave

114.3mm x 114.3mm / 304.8mm x 76.2mm
(4.5" x 4.5" / 12" x 3")

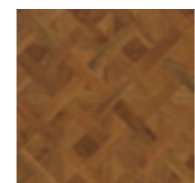

Dawn Oak **SBW-HC01***

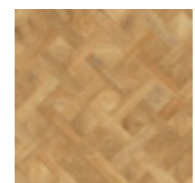

Spring Oak **SBW-RL01***

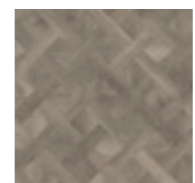

Storm Oak **SBW-RL12***

* Same colour available in different sizes.



Art Select: Canyon Oak RL25

	Standard	Result
Size	EN ISO 24342	See page opposite
Thickness	EN ISO 24346	3.0 mm
Wear layer	EN ISO 24340	0.7 mm
Surface treatment		K-Guard+® PU coating
Guarantee¹	Light industrial Commercial Residential	20 years 20 years Lifetime guarantee
Bevelled edge		Standard
Mass	EN ISO 23997	5015 g/m ²
Standards	EN 649 / EN ISO 10582	Pass
Classification	EN 685 / EN ISO 10874: Light industrial Commercial Domestic	43: Light industrial heavy 34: Commercial very heavy 23: Domestic heavy
Reaction to fire	EN 13501-1	B _f -s1
Staining resistance	EN ISO 26987 / EN 423	Excellent
Light fastness	EN ISO 105-B02	Pass ≥6
Abrasion resistance	EN 649 EN ISO 10582	Group T Type 1
Flexibility	EN ISO 24344	Pass
Dimensional stability	EN 434 / EN ISO 23999	Pass (≤0.25%)
Acoustic impact noise reduction	EN ISO 717-2 / EN ISO 140-8	ΔL _w = 2 dB
Electrical behaviour body voltage	EN 1815	Pass
Indentation - residual	EN 433 / EN ISO 24343-1	Pass ≤0.1 mm
Castor chair continuous use	EN 425 / EN ISO 4918	Pass
Thermal resistance	ISO 8302	0.0147 m ² K/W Suitable for underfloor heating. Max 27°C
Slip resistance²	EN 13893 DIN 51130	DS Scan QR code to see full technical data
Light reflectance value (LRV)	BS 8493:2008+A1:2010	See page 152 for details
Adhesive	Karndean Universal Acrylic Epoxy High Temperature+ Pressure Sensitive	Yes Yes Yes Yes Yes
Environmental	Indoor Air Comfort	Gold certification Compliant low emitting VOC emissions.
	Floorscore SCS-EC10.3-2014 v4.0	Indoor air quality certified; Compliant low emitting VOC emissions.
	Environmental Product Declaration	External third-party verified Type III EPD
	NSF/ANSI 332	Sustainability Assessment for Resilient Floor Coverings; Conformant product
	ISO 14001 / ISO 9001	Manufactured to quality and environment management systems standard
Recycling		Suitable
Phthalate free		Yes

¹ Subject to terms. Please see our website.

² Slip resistance is measured on freestanding ex-factory product. Slip resistance can be affected by many factors, including but not limited to; product installation and underlayment, surface contamination, use, wear and how the product is maintained. Textural variation along the surface of the product can affect nominal values.



Scan the QR code to see full technical specification for Art Select.

ART SELECT STONE

Embodying sophistication and elegance, our Art Select stone collection replicates luxurious materials rarely seen in flooring due to fragility, difficulties in extraction and high cost. Expect our most intricate designs and realistic embosses, handcrafted to reflect the unique patterns and textures of real stone.



Art Select: Black Onyx **LM34**



Art Select: Silk Travertino **LM37**

457.2mm x 609.6mm (18.0" x 24.0")



Brenner Quartzite **LM47** Cambric Stone **LM46** Corris Slate **LM22**



Verona Quartzite **LM48** Lago Quartzite **LM49** Canberra Slate **LM06**



Melbourne Slate **LM05**

457.2mm x 457.2mm (18.0" x 18.0")



Doric Marble **LM32** Ionic Marble **LM30**



Corinthian Marble **LM31**

457.2mm x 914.4mm (18.0" x 36.0")



Calacatta d'Oro **LM33** Black Onyx **LM34** Pearl Onyx **LM35** Rose Onyx **LM36**



Silk Travertino **LM37** Champagne Travertino **LM38** Caliza Classico **LM39** Pavimento Crema **LM40**



Pavimento Grigio **LM41** Pavimento Bianco **LM42** Brezza Ceppo **LM43** Sabbia Ceppo **LM44**

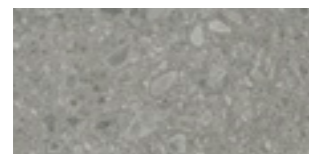

Naturale Ceppo **LM45**

	Standard	Result
Size	EN ISO 24342	See page opposite
Thickness	EN ISO 24346	3.0 mm
Wear layer	EN ISO 24340	0.7 mm
Surface treatment		K-Guard+® PU coating
Guarantee¹	Light industrial Commercial Residential	20 years 20 years Lifetime guarantee
Bevelled edge		Standard
Mass	EN ISO 23997	5015 g/m ²
Standards	EN 649 / EN ISO 10582	Pass
Classification	EN 685 / EN ISO 10874: Light industrial Commercial Domestic	43: Light industrial heavy 34: Commercial very heavy 23: Domestic heavy
Reaction to fire	EN 13501-1	B _f -s1
Staining resistance	EN ISO 26987 / EN 423	Excellent
Light fastness	EN ISO 105-B02	Pass ≥6
Abrasion resistance	EN 649 EN ISO 10582	Group T Type 1
Flexibility	EN ISO 24344	Pass
Dimensional stability	EN 434 / EN ISO 23999	Pass (≤0.25%)
Acoustic impact noise reduction	EN ISO 717-2 / EN ISO 140-8	ΔL _w = 2 dB
Electrical behaviour body voltage	EN 1815	Pass
Indentation - residual	EN 433 / EN ISO 24343-1	Pass ≤0.1 mm
Castor chair continuous use	EN 425 / EN ISO 4918	Pass
Thermal resistance	ISO 8302	0.0147 m ² K/W Suitable for underfloor heating. Max 27°C
Slip resistance	EN 13893 DIN 51130	DS Scan QR code to see full technical data
Light reflectance value (LRV)	BS 8493:2008+A1:2010	See page 160 for details
Adhesive	Karndean Universal Acrylic Epoxy High Temperature+ Pressure Sensitive	Yes Yes Yes Yes Yes
Environmental	Indoor Air Comfort Floorscore SCS-EC10.3-2014 v4.0 Environmental Product Declaration NSF/ANSI 332 ISO 14001 / ISO 9001	Gold certification Compliant low emitting VOC emissions. Indoor air quality certified; Compliant low emitting VOC emissions. External third-party verified Type III EPD Sustainability Assessment for Resilient Floor Coverings; Conformant product Manufactured to quality and environment management systems standard
Recycling		Suitable
Phthalate free		Yes

¹ Subject to terms. Please see our website.

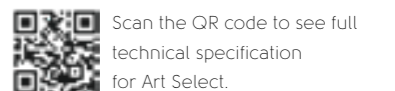

VAN GOGH WOOD

Our iconic Van Gogh collection features an array of wood designs with inspiration taken from around the world. While recognising the time constraints often associated with larger commercial projects, our design team have worked hard to ensure larger plank options are available in the collection as well as the inclusion of herringbone designs in both rigid core and gluedown formats.



Van Gogh: Hayfield Oak **VGW8241** | Tuscan Slate **VG2421**



Van Gogh: Aviemore Oak **SM-VGW8242**

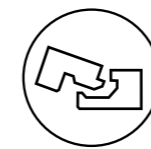

Look for the icon to identify the many Van Gogh designs that are now available in rigid core.

Choosing rigid core you can experience the same popular designs in the Van Gogh gluedown range, but with improved acoustic qualities up to 21dB with our rigid core designs. Plus, with integrated K-Core® technology, it's perfect for uneven subfloors or preserving existing hard floors.

Matching scotias now available in our Van Gogh range. For more information, visit: karndean.com/scotiasandskirting

AT A GLANCE

Gluedown: 457.2mm x 114.3mm (18.0" x 4.50")

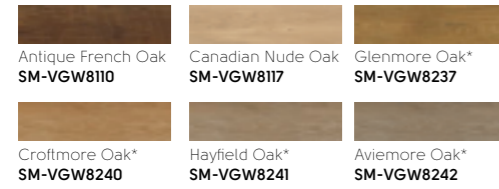

Gluedown: 711.2mm x 177.8mm (28.0" x 7.0") | Rigid core (-RKP): 708.0mm x 177.0mm (27.87" x 6.97")



Gluedown: 1219.2mm x 177.8mm (48.0" x 7.0") | Rigid core (-SCB): 1220.0mm x 180.0mm (48.03" x 7.09")

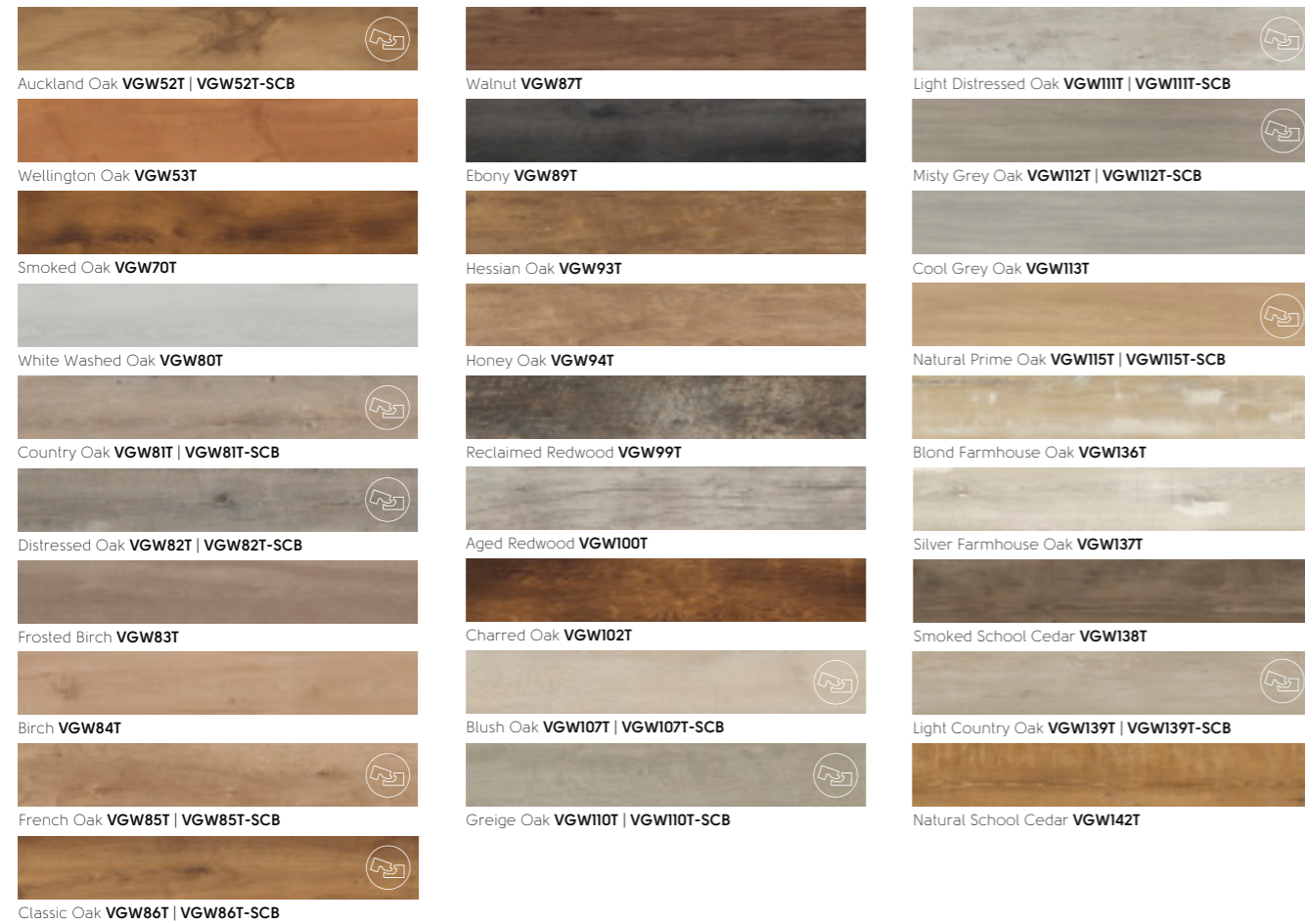

Gluedown: 1422.4mm x 228.6mm | Rigid core: 1420.0 x 225.0mm (56.0" x 9.0" | 55.91" x 8.86")

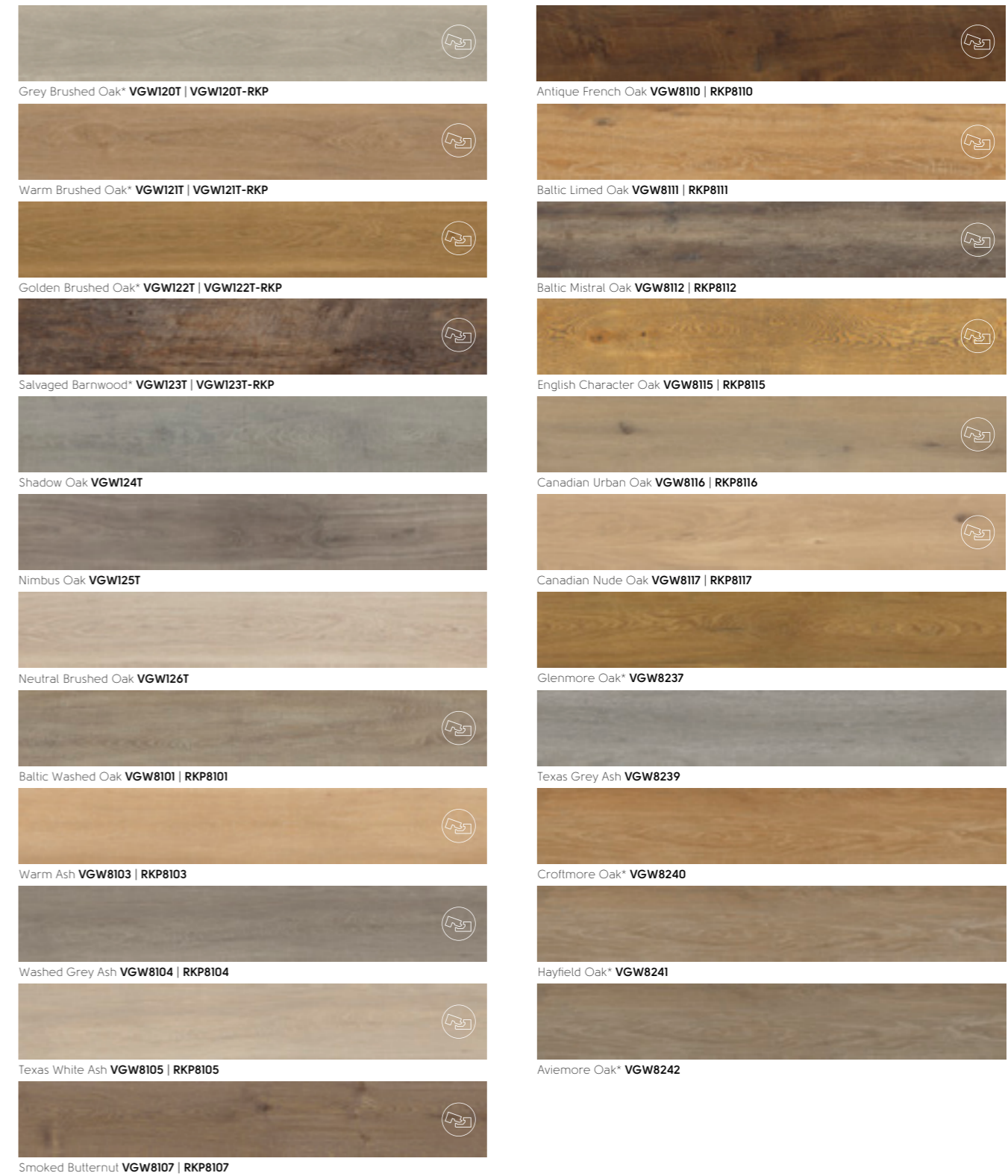

 Also available in rigid core

 *A selection of our Van Gogh designs have been finished with a handcrafted emboss to ensure that each plank is inherently unique and thereby accentuating the distressed aesthetics of the wood.

VAN GOGH STONE

Van Gogh's stone collection provides specifiers with the option to choose from a wide range of tones and styles to suit a variety of spaces. Offering the look of striking marbles and natural stones, but with the benefits of luxury vinyl, these new additions allow for more flexibility during specification, and greater design possibilities.



Van Gogh: Grigio Breccia Marble **VGT3019**



Van Gogh: Venetian Slate **VGT2423**

AT A GLANCE

Gluedown: 177.8mm x 711.2mm (7.0' x 28.0')



Palazzo Marble **SM-VGT2413**

Gluedown: 457.2mm x 609.6mm (18.0' x 24.0') | Rigid core: 457.0mm x 600.0mm (17.99' x 23.62')



Frosted Stone **VGT2401 | RKT2401**



Urban Grey **VGT2402 | RKT2402**



Metro Grey **VGT2403 | RKT2403**



Cotswold Stone **VGT2405 | RKT2405**

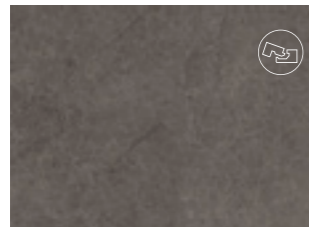

Volcanic Black **VGT2406 | RKT2406**

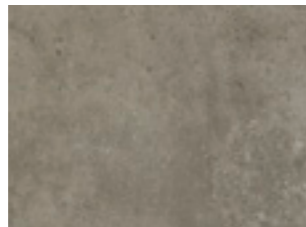

Pebble Grey **VGT2410**



Palazzo Marble **VGT2413**

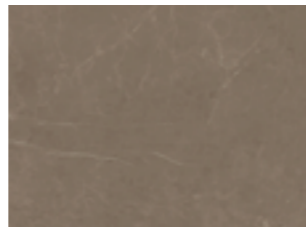

Bronze Castello Marble **VGT2416**

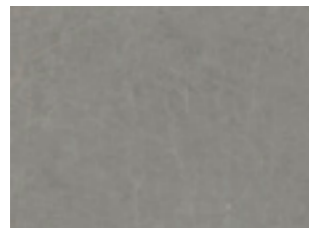

Grey Castello Marble **VGT2417**

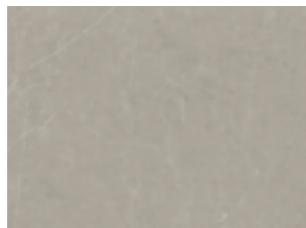

Dove Castello Marble **VGT2418**

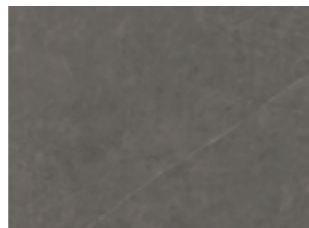

Graphite Castello Marble **VGT2419**

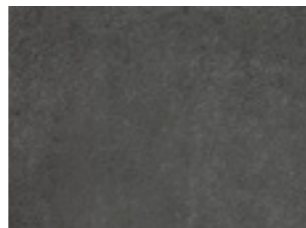

Milanese Slate **VGT2420**

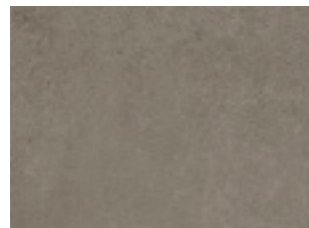

Tuscan Slate **VGT2421**

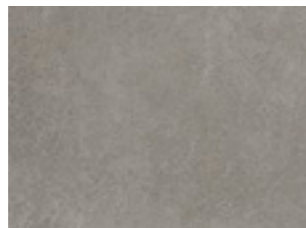

Roman Slate **VGT2422**

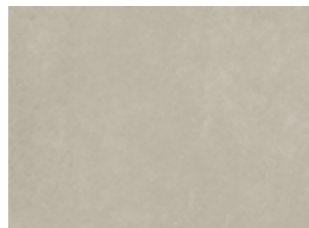

Venetian Slate **VGT2423**



Also available in rigid core

Gluedown: 457.2mm x 914.4mm (18.0' x 36.0')

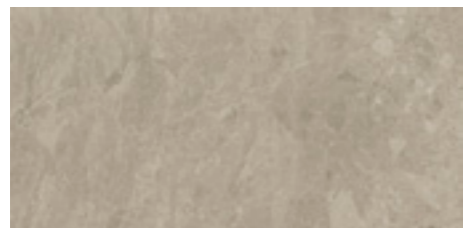

Tortora Breccia Marble **VGT3018**

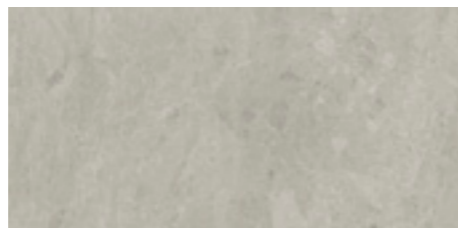

Luna Breccia Marble **VGT3020**



Grigio Breccia Marble **VGT3019**

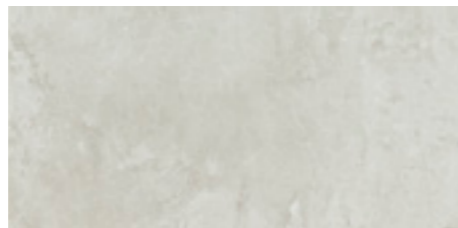

Bianco Breccia Marble **VGT3021**



Van Gogh: Bianco Breccia Marble **VGT3021**

	Standard	Gluedown result 1219.2 mm x 177.8 mm	Gluedown result 457.2 mm x 114.3 mm
Size	EN ISO 24342	1219.2mm x 177.8mm (48.0" x 7.0")	457.2mm x 114.3mm (18" x 4.5")
Thickness	EN ISO 24346	3.0 mm	3.0 mm
Wear layer	EN ISO 24340	0.55 mm	0.55 mm
Locking system		-	-
Surface treatment		K-Guard+® PU coating	K-Guard+® PU coating
Guarantee³	Light industrial Commercial Residential	15 years 15 years Lifetime guarantee	15 years 15 years Lifetime guarantee
Bevelled edge		Micro	Micro
Mass	EN ISO 23997	5187 g/m ²	5187 g/m ²
Standards	EN 649 / EN ISO 10582 EN 16511	Pass -	Pass -
Classification	EN 685 / EN ISO 10874: Light industrial Commercial Domestic	42: Light industrial general 33: Commercial heavy 23: Domestic heavy	42: Light industrial general 33: Commercial heavy 23: Domestic heavy
Reaction to fire	EN 13501-1	B _{fl} -s1	B _{fl} -s1
Staining resistance	EN ISO 26987 / EN 423 EN 438-2	Excellent -	Excellent -
Light fastness	EN ISO 105-B02	Pass (≥7)	Pass (≥7)
Abrasion resistance	EN 660-2 EN ISO 10582 EN13329 Annex E	Group T Type 1 -	Group T Type 1 -
Flexibility	EN ISO 24344	Pass	Pass
Furniture chair leg	EN 424	-	-
Dimensional stability	EN 434 / EN ISO 23999	Pass (≤0.25%)	Pass (≤0.25%)
Swelling	ISO 24336	-	-
Acoustic impact noise reduction	EN ISO 717-2 / EN ISO 140-8 EN ISO 10140-1:2016	ΔL _w = 4 dB -	ΔL _w = 4 dB -
Electrical behaviour body voltage	EN 1815	Pass	Pass
Indentation - residual	EN 433 / EN ISO 24343-1	Pass (≤0.1 mm)	Pass (≤0.1 mm)
Impact resistance	EN13329 Annex F		
Castor chair continuous use	EN 425 / EN ISO 4918	Pass	Pass
Thermal resistance	ISO 8302	0.0118 m ² K/W Suitable for underfloor heating. Max 27°C	0.0118 m ² K/W Suitable for underfloor heating. Max 27°C
Slip resistance⁴	EN 13893 DIN 51130	DS R10	DS R10
Light reflectance value (LRV)	BS 8493:2008+A1:2010	See page 153 for details	See page 154 for details
Adhesive	Karndean Universal Silane Pressure Sensitive	Yes Yes Yes	Yes Yes Yes
Environmental	Indoor Air Comfort Floorscore SCS-EC10.3-2014 v4.0 Environmental Product Declaration NSF/ANSI 332 ISO 14001 / ISO 9001	Gold certification Compliant low emitting VOC emissions. Indoor air quality certified; Compliant low emitting VOC emissions. External third-party verified Type III EPD. Sustainability Assessment for Resilient Floor Coverings; Silver certified product. Manufactured to quality and environment management systems standard.	
Recycling		Suitable	
Phthalate free		Yes	

	Rigid core result 1420.0 mm x 225.0mm 457.0 mm x 600.0 mm	Rigid core result 708.0 mm x 177.0 mm	Rigid core result 1220.0 mm x 180.0 mm
	1420.0 mm x 225.0 mm (55.91" x 8.86")	457 mm x 600 mm (17.99" x 23.62")	Herringbone 708.0 mm x 177.0 mm (27.87" x 6.97")
	6.5 mm	6.5 mm	5.5 mm
	0.55 mm	0.55 mm	0.55 mm
	5G® fold down installation system ¹	Modified 2G™ on short edge and standard 2G™ on long edge ²	2G™ angling installation ²
	K-Guard+® PU coating	K-Guard+® PU coating	K-Guard+® PU coating
	-	-	-
	15 years Lifetime guarantee	15 years Lifetime guarantee	15 years Lifetime guarantee
	Micro	Micro	Micro
	7480 g/m ²	9037 g/m ²	9037 g/m ²
	-	-	-
	Pass: Multilayer modular floorcov- ering panels	Pass: Multilayer modular floorcovering panels	Pass: Multilayer modular floorcovering panels
	-	-	-
	33: Commercial heavy 23: Domestic heavy	33: Commercial heavy 23: Domestic heavy	33: Commercial heavy 23: Domestic heavy
	B _{fl} -s1	B _{fl} -s1	B _{fl} -s1
	-	-	-
	Pass (grade 5)	Pass (grade 5)	Pass (grade 5)
	Pass ≥6	Pass ≥6	Pass ≥6
	-	-	-
	Pass (>4000 cycles)	Pass (>4000 cycles)	Pass (>4000 cycles)
	-	-	-
	Pass (no visible damage)	Pass (no visible damage)	Pass (no visible damage)
	Pass (<0.25%)	Pass (<0.25%)	Pass (<0.25%)
	Pass (0.2%)	Pass (0.2%)	Pass (0.7%)
	-	-	-
	ΔL _w = 21 dB	ΔL _w = 21 dB	ΔL _w = 19 dB
	-	-	-
	Pass (≤0.1 mm)	Pass (≤0.1 mm)	Pass (≤0.1mm)
	Pass (>1800 mm)	Pass (>1800 mm)	Pass (>1600 mm)
	Pass (25 000 cycles)	Pass (25 000 cycles)	Pass (25 000 cycles)
	0.0515 m ² K/W Suitable for underfloor heating. Max 27°C	0.0515 m ² K/W Suitable for underfloor heating. Max 27°C	0.0338 m ² K/W Suitable for underfloor heating. Max 27°C
	DS R10	DS R10	DS R10
	See page 158 for details		
	None required; please install according to our installation instructions.		
	Gold certification Compliant low emitting VOC emissions. Indoor air quality certified; Compliant low emitting VOC emissions.		
	-		
	-		
	Manufactured to quality and environment management systems standard.		
	Suitable	Suitable	Suitable
	Yes	Yes	Yes

¹ 5G® is a patented technology invented by Välinge Innovation AB. The 5G® word mark and logo are registered trademarks owned by Välinge Innovation AB and any use of such marks is under license.
² 5G® short edge; 2G™ long edge except SM-VGW120T-RKP, SM-VGW121T-RKP, SM-VGW122T-RKP, SM-VGW123T-RKP which are modified 2G™ on short edge and standard 2G™ on long edge.
³ Subject to terms. Please see our website.
⁴ Slip resistance is measured on freestanding ex-factory product. Slip resistance can be affected by many factors, including but not limited to: product installation and underlayment, surface contamination, use, wear and how the product is maintained. Textural variation along the surface of the product can affect nominal values.

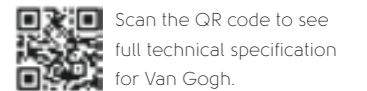

OPUS WOOD

Our fresh, modern collection Opus combines flexible layout options, stylish design and durability. Opus offers versatility that's quick to install. Designed with commercial spaces in mind, our Opus Enhance products have a rougher surface texture, proven to improve slip resistance.



Opus: Grano WP311 | Ignea WP313



AT A GLANCE



1219.2mm x 228.6mm (48.0" x 9.0")



Niveus **WP411** | **WP411-SR**

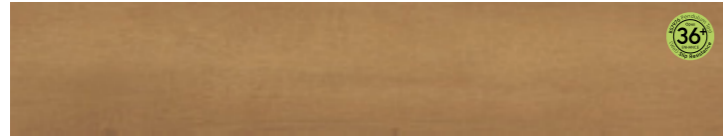

Primo **WP412** | **WP412-SR**



Magna **WP413** | **WP413-SR**



Argen **WP414**



Pallida **WP418**



Fabrica **WP419**



Columba **WP422** | **WP422-SR**



Avena **WP423** | **WP423-SR**

914.4mm x 152.4mm (36.0" x 6.0")



Grano **WP311**



Ignea **WP313** | **WP313-SR**



Cera **WP314**



Carbo **WP318** | **WP318-SR**

914.4mm x 101.6mm (36.0" x 4.0")



Weathered Elm **REN113**

Opus Enhance

A number of our Opus products are available with an enhanced finish and rougher surface texture, specifically for use in commercial areas. Assessed using a pendulum wet test (BS7976), Opus Enhance achieved 36 and above, reflecting an improved slip resistance. Look out for the 36+ logo on relevant products. See Product Overview on page 155 for results.



	Standard	Result
Size	EN ISO 24342	See page opposite
Thickness	EN ISO 24346	2.5 mm
Wear layer	EN ISO 24340	0.55 mm
Surface treatment		K-Guard+® PU coating
Guarantee¹	Light industrial Commercial Residential	15 years 15 years Lifetime guarantee
Bevelled edge		Micro
Mass	EN ISO 23997	4398 g/m ² 4270 g/m ² (Opus Enhance only)
Standards	EN 649 / EN ISO 10582	Pass
Classification	EN 685 / EN ISO 10874: Light industrial Commercial Domestic	42: Light industrial general 33: Commercial heavy 23: Domestic heavy
Reaction to fire	EN 13501-1	B _f -s1
Staining resistance	EN ISO 26987 / EN 423	Excellent
Light fastness	EN ISO 105-B02	Pass (≥6) (Opus Enhance only)
Abrasion resistance	EN 649 EN ISO 10582	Group T Type 1
Flexibility	EN ISO 24344	Pass
Dimensional stability	EN 434 / EN ISO 23999	Pass (≤0.25%)
Acoustic impact noise reduction	EN ISO 717-2 / EN ISO 140-8	ΔL _w = 2 dB
Electrical behaviour body voltage	EN 1815	Pass
Indentation - residual	EN 433 / EN ISO 24343-1	Pass (≤0.1 mm)
Castor chair continuous use	EN 425 / EN ISO 4918	Pass
Thermal resistance	ISO 8302	0.0097 m ² K/W Suitable for underfloor heating. Max 27°C
Slip resistance²	EN 13893 DIN 51130 BS7976	DS R10 (Opus Enhance: R11) >36 (Opus Enhance only)
Light reflectance value (LRV)	BS 8493:2008+A1:2010	See page 155 for details
Adhesive	Karndean Universal Acrylic Epoxy High Temperature Pressure Sensitive	Yes Yes Yes Yes Yes
Environmental	Indoor Air Comfort	Gold certification Compliant low emitting VOC emissions.
	Floorscore SCS-EC10.3-2014 v4.0	Indoor air quality certified; Compliant low emitting VOC emissions.
	Environmental Product Declaration	External third-party verified Type III EPD
	NSF/ANSI 332	Sustainability Assessment for Resilient Floor Coverings; Conformant product
Recycling		Suitable
Phthalate free		Yes

¹ Subject to terms. Please see our website.

² Slip resistance is measured on freestanding ex-factory product. Slip resistance can be affected by many factors, including but not limited to; product installation and underlayment, surface contamination, use, wear and how the product is maintained. Textural variation along the surface of the product can affect nominal values.



Scan the QR code to see full technical specification for Opus.

OPUS STONE

Experience Opus contemporary elegance in our beautiful stone range. Varying in shades of creamy whites and darker tones, these tiles are available in both poured concrete and polished limestone looks. Opus Enhance features four designs in our stone collection with an increased slip rating, tailored to wet-prone environments.



Opus: Terra **SP212** | Urbus **SP213**



Opus: Argento **SM-SP217** | **SP217** | DS10 3mm design strip

AT A GLANCE



457.2mm x 457.2mm (18.0" x 18.0")

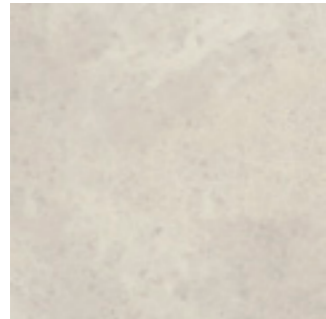

Luna SP111

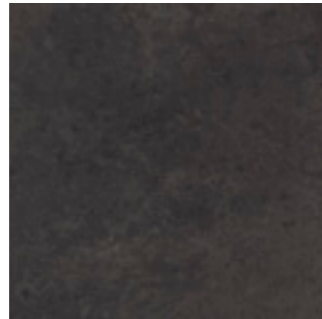

Nero SP115

457.2mm x 609.6mm (18.0" x 24.0")



Mico SP211

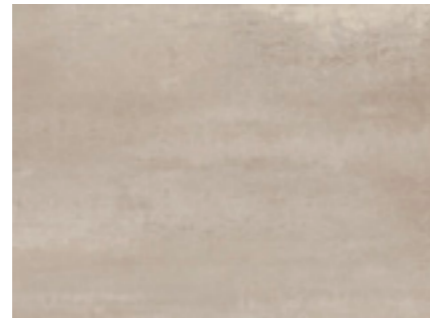

Terra SP212



Urbus SP213 | SP213-SR

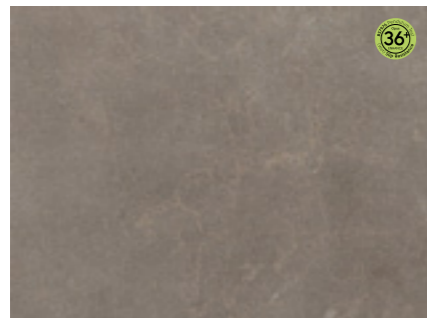

Fumo SP216* | SP216-SR

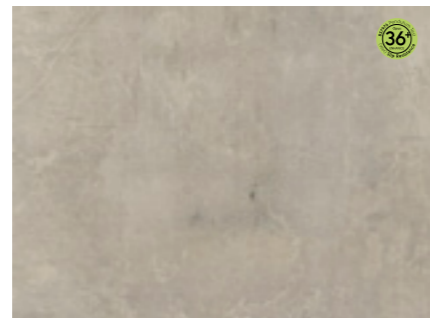

Argento SP217* | SP217-SR

76.2mm x 457.2mm (3.0" x 18.0")

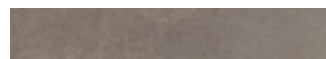

Fumo SM-SP216*



Argento SM-SP217*

* Same colour available in different sizes.

Opus Enhance

A number of our Opus products are available with an enhanced finish and rougher surface texture, specifically for use in commercial areas. Assessed using a pendulum wet test (BS7976), Opus Enhance achieved 36 and above, reflecting an improved slip resistance. Look out for the 36+ logo on relevant products. See Product Overview on page 162 for results.



	Standard	Result
Size	EN ISO 24342	See page opposite
Thickness	EN ISO 24346	2.5 mm
Wear layer	EN ISO 24340	0.55 mm
Surface treatment		K-Guard+® PU coating
Guarantee¹	Light industrial Commercial Residential	15 years 15 years Lifetime guarantee
Bevelled edge		Micro
Mass	EN ISO 23997	4398 g/m ² 4270 g/m ² (Opus Enhance only)
Standards	EN 649 / EN ISO 10582	Pass
Classification	EN 685 / EN ISO 10874: Light industrial Commercial Domestic	42: Light industrial general 33: Commercial heavy 23: Domestic heavy
Reaction to fire	EN 13501-1	B _{fl} -s1
Staining resistance	EN ISO 26987 / EN 423	Excellent
Light fastness	EN ISO 105-B02	Pass (≥6) (Opus Enhance only)
Abrasion resistance	EN 649 EN ISO 10582	Group T Type 1
Flexibility	EN ISO 24344	Pass
Dimensional stability	EN 434 / EN ISO 23999	Pass (≤0.25%)
Acoustic impact noise reduction	EN ISO 717-2 / EN ISO 140-8	ΔL _w = 2 dB
Electrical behaviour body voltage	EN 1815	Pass
Indentation - residual	EN 433 / EN ISO 24343-1	Pass (≤0.1 mm)
Castor chair continuous use	EN 425 / EN ISO 4918	Pass
Thermal resistance	ISO 8302	0.0097 m ² K/W Suitable for underfloor heating. Max 27°C
Slip resistance²	EN 13893 DIN 51130 BS7976	DS R10 (Opus Enhance: R11) >36 (Opus Enhance only)
Light reflectance value (LRV)	BS 8493:2008+A1:2010	See page 162 for details
Adhesive	Karndean Universal Acrylic Epoxy High Temperature Pressure Sensitive	Yes Yes Yes Yes Yes
Environmental	Indoor Air Comfort	Gold certification Compliant low emitting VOC emissions.
	Floorscore SCS-EC10.3-2014 v4.0	Indoor air quality certified; Compliant low emitting VOC emissions.
	Environmental Product Declaration	External third-party verified Type III EPD
	NSF/ANSI 332	Sustainability Assessment for Resilient Floor Coverings; Conformant product
Recycling		Suitable
Phthalate free		Yes

¹ Subject to terms. Please see our website.

² Slip resistance is measured on freestanding ex-factory product. Slip resistance can be affected by many factors, including but not limited to; product installation and underlayment, surface contamination, use, wear and how the product is maintained. Textural variation along the surface of the product can affect nominal values.



Scan the QR code to see full technical specification for Opus.

OPUS ABSTRACT

Introducing the Opus abstract capsule collection designed to offer complete creative freedom to architects and interior designers looking to make a statement with a unique floor. With inspiration from around the world, we curated a palette of 24 colourways mimicing natural stone, textiles and man-made materials.

This collection allows you to marry organic pigments with marvellous terrazzo from the Adriatic coast in innovative flooring design. Discover stucco, reimagined for the 21st century, alongside stencilled abstractions against timeless natural stone and the modern allure of speckled concretes.

What's more, this collection works seamlessly with our Opus wood and stone products, allowing you to broaden your creative spectrum. Craft symmetrical patterns for harmonious movement or explore offset designs for playful uniformity that takes abstract flooring to a whole new level.



Opus: Burnt Sienna **SP719** | Indigo **SP720** | Zinc **SP722** | Yellow Ochre **SP726** | Black Iron **SP727**

AT A GLANCE



457.2mm x 457.2mm (18.0" x 18.0")

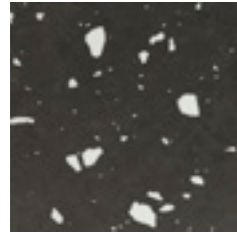

Dolce **SP119**

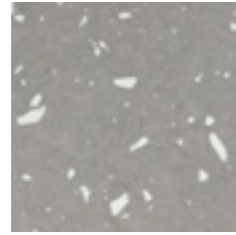

Pleta **SP120**

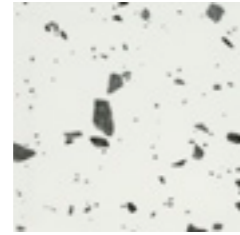

Dalmata **SP121**

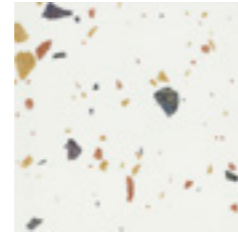

Salute Blanco **SP122**

152.4mm x 914.4mm (6.0" x 36.0")



Burnt Sienna **SP719**



Indigo **SP720**



Amber **SP721**



Zinc **SP722**



Chalk Grey **SP724**



Yellow Ochre **SP726**

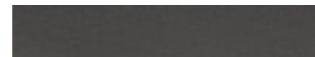

Black Iron **SP727**

457.2mm x 914.4mm (18.0" x 36.0")

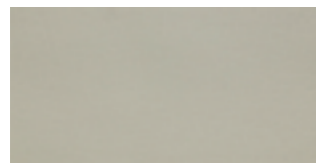

Zinc **SP723**

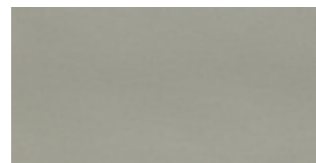

Chalk Grey **SP725**

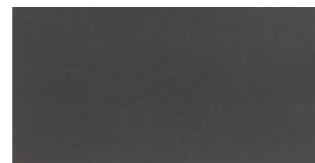

Black Iron **SP728**



San Marco **SP729**



Leoncini **SP730**



Stratus **SP731**



Umbra **SP732**



Contarini **SP734**

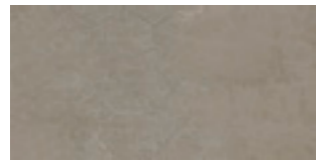

Tizina **SP735**



Interseco **SP736**



Statera **SP737**



Industria **SP738**



Concreto **SP739**

	Standard	Result
Size	EN ISO 24342	See page opposite
Thickness	EN ISO 24346	2.5 mm
Wear layer	EN ISO 24340	0.55 mm
Surface treatment		K-Guard+® PU coating
Guarantee¹	Light industrial Commercial Residential	15 years 15 years Lifetime guarantee
Bevelled edge		Micro
Mass	EN ISO 23997	4398 g/m ²
Standards	EN 649 / EN ISO 10582	Pass
Classification	EN 685 / EN ISO 10874: Light industrial Commercial Domestic	42: Light industrial general 33: Commercial heavy 23: Domestic heavy
Reaction to fire	EN 13501-1	B _f -s1
Staining resistance	EN ISO 26987 / EN 423	Excellent
Light fastness	EN ISO 105-B02	Pass (≥6)
Abrasion resistance	EN 649 EN ISO 10582	Group T Type 1
Flexibility	EN ISO 24344	Pass
Dimensional stability	EN 434 / EN ISO 23999	Pass (≤0.25%)
Acoustic impact noise reduction	EN ISO 717-2 / EN ISO 140-8	ΔL _w = 2 dB
Electrical behaviour body voltage	EN 1815	Pass
Indentation - residual	EN 433 / EN ISO 24343-1	Pass (≤0.1 mm)
Castor chair continuous use	EN 425 / EN ISO 4918	Pass
Thermal resistance	ISO 8302	0.0097 m ² K/W Suitable for underfloor heating. Max 27°C
Slip resistance²	EN 13893 DIN 51130 BS7976	DS R10 >36
Light reflectance value (LRV)	BS 8493:2008+A1:2010	See page 151 for details
Adhesive	Karndean Universal Acrylic Epoxy High Temperature Pressure Sensitive	Yes Yes Yes Yes Yes
Environmental	Indoor Air Comfort	Gold certification Compliant low emitting VOC emissions.
	Floorscore SCS-EC10.3-2014 v4.0	Indoor air quality certified; Compliant low emitting VOC emissions.
	Environmental Product Declaration	External third-party verified Type III EPD
	NSF/ANSI 332	Sustainability Assessment for Resilient Floor Coverings; Conformant product
Recycling		Suitable
Phthalate free		Yes

¹ Subject to terms. Please see our website.

² Slip resistance is measured on freestanding ex-factory product. Slip resistance can be affected by many factors, including but not limited to; product installation and underlayment, surface contamination, use, wear and how the product is maintained. Textural variation along the surface of the product can affect nominal values.



Scan the QR code to see full technical specification for Opus.

KNIGHT TILE **WOOD**

Our Knight Tile collection covers a range of colours, including rustic, lime washed and white painted looks in both standard, slim and herringbone plank sizes. Extremely versatile and hardwearing, this collection lends itself well to the housebuild sector. For flexibility in fixing types, a selection of our Knight Tile products are available in a rigid core format.



Knight Tile: Washed Character Oak **KP144**

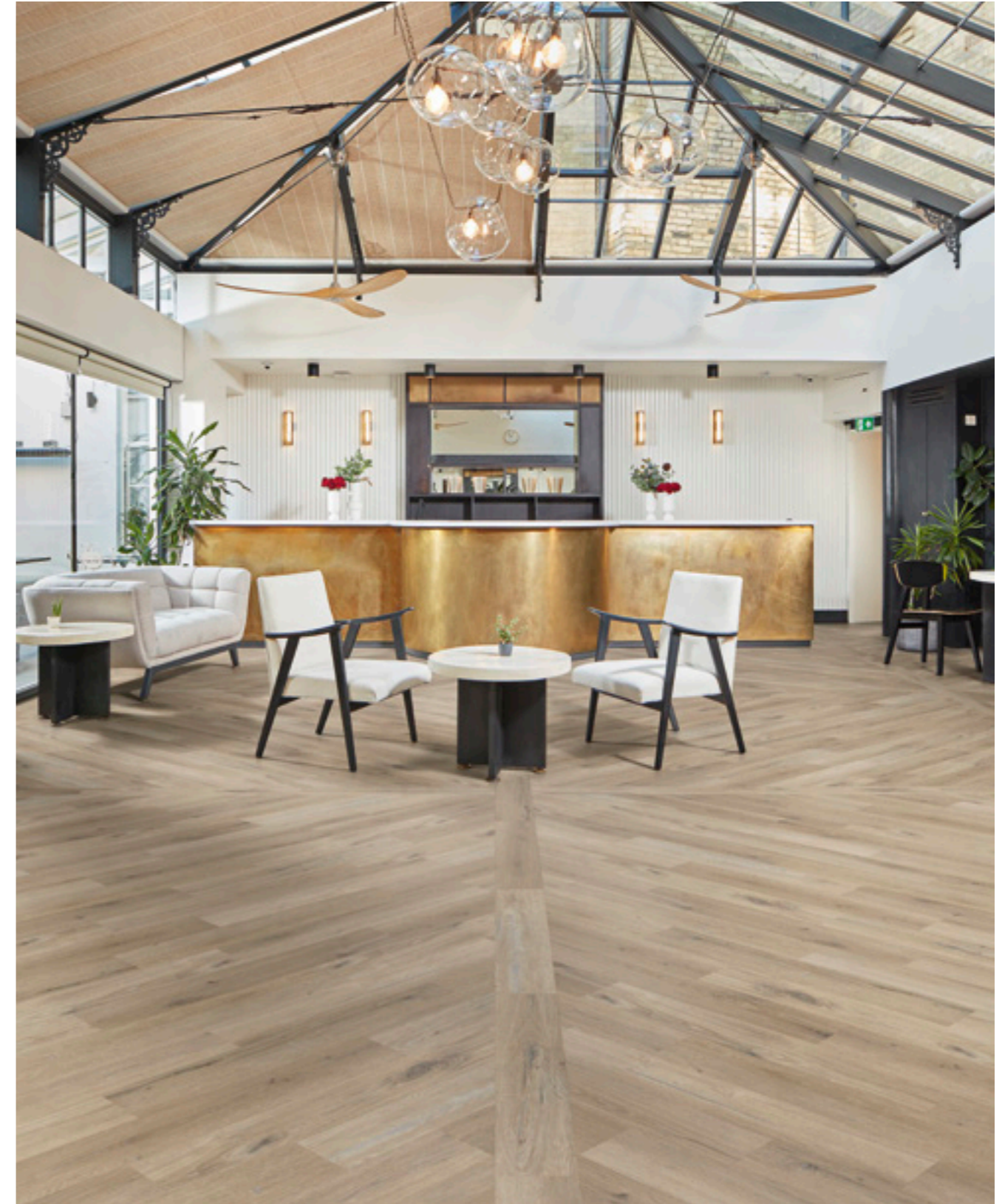

AT A GLANCE

Gluedown: 1219.2mm x 228.6mm (48.0" x 9.0") | Rigid core (SCB-): 1220.0mm x 225.0mm (48.03" x 8.86")



Rose Washed Oak **CH-KP95** | **SCB-CH-KP95**



Lime Washed Oak **CH-KP99** | **SCB-CH-KP99**



Grey Limed Oak **CH-KP156** | **SCB-CH-KP156**

Gluedown: 914.4mm x 152.4mm (36.0" x 6.0") | Rigid core (SCB-): 914.4mm x 150.0mm (36.0" x 5.91")



Pale Limed Oak **KP94** | **SCB-KP94-6***



White Painted Oak **KP105** | **SCB-KP105-6**

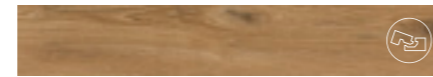

Traditional Character Oak **KP146** | **SCB-KP146-6**



Rose Washed Oak **KP95** | **SCB-KP95-6**



Grey Scandi Pine **KP131**



Coastline Oak **KP147**



Mid Limed Oak **KP96**

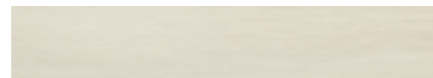

Washed Scandi Pine **KP132***



Quayside Oak **KP148**



Classic Limed Oak **KP97** | **SCB-KP97-6**



Coastal Sawn Oak **KP136**



Natural Studio Oak **KP151**



Aged Oak **KP98**



Grey Limed Oak **KP138** | **SCB-KP138-6***



Grey Studio Oak **KP152**



Lime Washed Oak **KP99** | **SCB-KP99-6***



Urban Spotted Gum **KP141**



Nordic Limed Oak **KP153**



Mid Worn Oak **KP103**



Washed Character Oak **KP144** | **SCB-KP144-6**



Dutch Limed Oak **KP154** | **SCB-KP154-6**



Light Worn Oak **KP104**



Natural Character Oak **KP145**



Honey Limed Oak **KP155** | **SCB-KP155-6**

Gluedown: 457.2mm x 76.2mm (18.0" x 3.0")



Pale Limed Oak **SM-KP94***



Washed Scandi Pine **SM-KP132***



Traditional Character Oak **SM-KP146***



Honey Limed Oak **SM-KP155***



Rose Washed Oak **SM-KP95**



Grey Limed Oak **SM-KP138***



Grey Studio Oak **SM-KP152***



Lime Washed Oak **SM-KP99***



Washed Character Oak **SM-KP144***



Dutch Limed Oak **SM-KP154***

 Also available in rigid core

* Same colour available in different sizes, see product page for details.



Knight Tile: Lime Washed Oak **CH-KP99**

	Standard	Result
Size	EN ISO 24342	See page 114
Thickness	EN ISO 24346	2.0 mm
Wear layer	EN ISO 24340	0.3 mm
Surface treatment		K-Guard+® PU coating
Guarantee¹	Commercial Residential	10 years Lifetime guarantee
Bevelled edge		None
Mass	EN ISO 23997	3605 g/m ²
Standards	EN 649 / EN ISO 10582	Pass
Classification	EN 685 / EN ISO 10874: Commercial Domestic	31: Commercial moderate 23: Domestic heavy
Reaction to fire	EN 13501-1	B _{fl} -s1
Staining resistance	EN ISO 26987 / EN 423	Excellent
Light fastness	EN ISO 105-B02	Pass (≥6)
Abrasion resistance	EN 649 / EN ISO 10582 EN ISO 10582	Group T Type 1
Flexibility	EN ISO 24344	Pass
Dimensional stability	EN 434 / EN ISO 23999	Pass (≤0.25%)
Acoustic impact noise reduction	EN ISO 717-2 / EN ISO 140-8	ΔL _w = 1 dB
Electrical behaviour body voltage	EN 1815	Pass
Indentation - residual	EN 433 / EN ISO 24343-1	Pass (≤0.1 mm)
Castor chair continuous use	EN 425 / EN ISO 4918	Pass
Thermal resistance	ISO 8302	0.0084 m ² K/W Suitable for underfloor heating. Max 27°C
Slip resistance²	EN 13893 DIN 51130	DS R10
Light reflectance value (LRV)	BS 8493:2008+A1:2010	See page 155 for details
Adhesive	Karndean Universal Acrylic Epoxy High Temperature Pressure Sensitive	Yes Yes Yes Yes Yes
Environmental	Indoor Air Comfort Floorscore SCS-EC10.3-2014 v4.0 Environmental Product Declaration NSF/ANSI 332	Gold certification Compliant low emitting VOC emissions. Indoor air quality certified; Compliant low emitting VOC emissions. External third-party verified Type III EPD Sustainability Assessment for Resilient Floor Coverings; Conformant product
Recycling		Suitable
Phthalate free		Yes

¹ Subject to terms. Please see our website.

² Slip resistance is measured on freestanding ex-factory product. Slip resistance can be affected by many factors, including but not limited to; product installation and underlayment, surface contamination, use, wear and how the product is maintained. Textural variation along the surface of the product can affect nominal values.

	Standard	Result
Size	EN ISO 24342	See page 114
Thickness	EN ISO 24346	4.5 mm
Locking system¹		2G™ angling installation system
Wear layer	EN ISO 24340	0.3 mm
Surface treatment		K-Guard+® PU coating
Guarantee²	Commercial Residential	10 years Lifetime guarantee
Bevelled edge		None
Mass per unit area	EN ISO 23997	7600 g/m ²
Standards	EN 16511	Pass (Multilayer modular floorcovering panels)
Classification	EN ISO 10874: Commercial Domestic	31: Commercial moderate 23: Domestic heavy
Reaction to fire	EN 13501-1	B _{fl} -s1
Staining resistance	EN 438-2	Pass (Grade 5)
Light fastness	EN ISO 105-B02	Pass (≥6)
Abrasion resistance	EN 13329 Annex E	Pass (> 10,000 cycles)
Furniture chair leg	EN 424	Pass (no visible damage)
Dimensional stability	EN 434 / EN ISO 23999	Pass (≤0.25%)
Swelling	ISO 24336	Pass (1.7%)
Acoustic impact noise reduction	EN ISO 717-2 / EN ISO 140-8	ΔL _w = 19 dB
Indentation - residual	EN 433 / EN ISO 24343-1	Pass (≤0.1 mm)
Impact resistance	EN 13329 Annex F	Pass (>1800 mm)
Castor chair continuous use	EN 425 / EN ISO 4918	Pass (25,000 cycles)
Thermal resistance	ISO 8302	0.0184 m ² K/W Suitable for underfloor heating. Max 27°C
Slip resistance³	EN 13893 DIN 51130	DS R10
Light reflectance value (LRV)	BS 8493:2008+A1:2010	See page 158 for details
Adhesive	None required; please install according to our installation instructions.	
Environmental	Indoor Air Comfort Floorscore SCS-EC10.3-2014 v4.0 ISO 14001 / ISO 9001	Gold certification Compliant low emitting VOC emissions. Indoor air quality certified; Compliant low emitting VOC emissions. Manufactured to quality and environment management systems standard
Recycling		Suitable
Phthalate free		Yes

¹ 2G™ is a patented technology invented by Välinge Innovation AB. The 2G™ word mark and logo are registered trademarks owned by Välinge Innovation AB and any use of such marks is under license.

² Subject to terms. Please see our website.

³ Slip resistance is measured on freestanding ex-factory product. Slip resistance can be affected by many factors, including but not limited to; product installation and underlayment, surface contamination, use, wear and how the product is maintained. Textural variation along the surface of the product can affect nominal values.



Scan the QR code to see full technical specification for Knight Tile.

KNIGHT TILE **STONE**

Our Knight Tile collection is the perfect partner to modern developments and housebuild projects. Available in a variety of colours from the marble effect of Frosted Marble to the darker hues found in our Honed Charcoal Slate and Black Riven Slate. For flexibility in fixing types, a selection of our Knight Tile products are available in a rigid core format.



Knight Tile: Smoked Concrete ST22 | SCB-ST22-18



AT A GLANCE

Gluedown: 304.8mm x 457.2mm (12.0" x 18.0") | Rigid core (SCB-): 304.8mm x 457.2mm (12.0" x 18.0")



Bath Stone **ST12**

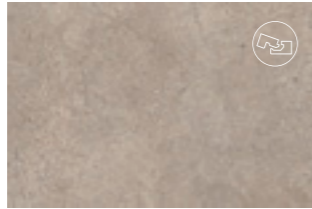

Portland Stone **ST13 | SCB-ST13-18**

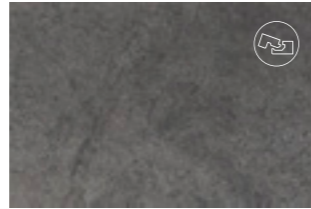

Cumbrian Stone **ST14 | SCB-ST14-18**

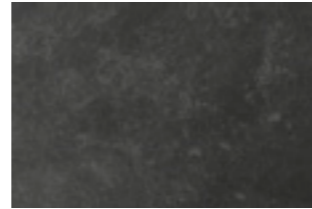

Black Riven Slate **ST15**

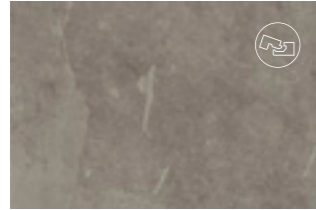

Grey Riven Slate **ST16 | SCB-ST16-18**

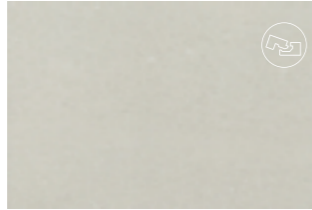

Honed Oyster Slate **ST17 | SCB-ST17-18**

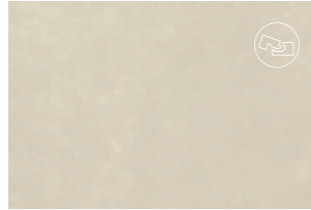

Ivory Riven Slate **ST18 | SCB-ST18-18**



Honed Charcoal Slate **ST19 | SCB-ST19-18**



Honed Pebble Slate **ST20 | SCB-ST20-18**

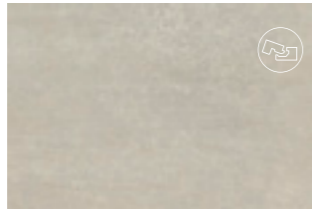

Dove Grey Concrete **ST21 | SCB-ST21-18**

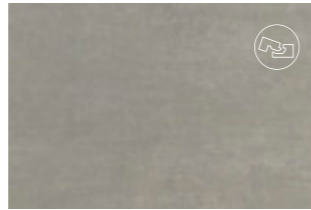

Smoked Concrete **ST22 | SCB-ST22-18**



Basel Stone **ST23**



Olten Stone **ST24**



Lucerne Stone **ST25**



Frosted Marble **ST26 | SCB-ST26-18**

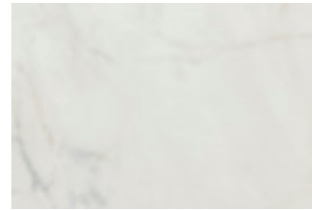

Glacial Marble **ST27**

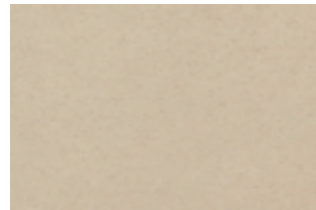

Natural Stone **ST29**

Gluedown: 457.2mm x 76.2mm (18.0" x 3.0")



Glacial Marble **SM-ST27**



Midnight Marble **SM-ST28**



Also available in rigid core



Knight Tile: Glacial Marble **SM-ST27** | Midnight Marble **SM-ST28**

	Standard	Result
Size	EN ISO 24342	See page 120
Thickness	EN ISO 24346	2.0 mm
Wear layer	EN ISO 24340	0.3 mm
Surface treatment		K-Guard+® PU coating
Guarantee*	Commercial Residential	10 years Lifetime guarantee
Bevelled edge		No
Mass	EN ISO 23997	3605 g/m ²
Standards	EN 649 / EN ISO 10582	Pass
Classification	EN 685 / EN ISO 10874: Commercial Domestic	31: Commercial moderate 23: Domestic heavy
Reaction to fire	EN 13501-1	B _{fl} -s1
Staining resistance	EN ISO 26987 / EN 423	Excellent
Light fastness	EN ISO 105-B02	Pass (≥6)
Abrasion resistance	EN 649 / EN ISO 10582 EN ISO 10582	Group T Type 1
Flexibility	EN ISO 24344	Pass
Dimensional stability	EN 434 / EN ISO 23999	Pass (≤0.25%)
Acoustic impact noise reduction	EN ISO 717-2 / EN ISO 140-8	ΔL _w = 1 dB
Electrical behaviour body voltage	EN 1815	Pass
Indentation - residual	EN 433 / EN ISO 24343-1	Pass (≤0.1 mm)
Castor chair continuous use	EN 425 / EN ISO 4918	Pass
Thermal resistance	ISO 8302	0.0084 m ² K/W Suitable for underfloor heating. Max 27°C
Slip resistance**	EN 13893 DIN 51130	DS R10
Light reflectance value (LRV)	BS 8493:2008+A1:2010	See page 163 for details
Adhesive	Karndean Universal Silane Pressure Sensitive	Yes Yes Yes
Environmental	Indoor Air Comfort	Gold certification Compliant low emitting VOC emissions.
	Floorscore SCS-EC10.3-2014 v4.0	Indoor air quality certified; Compliant low emitting VOC emissions.
	Environmental Product Declaration	External third-party verified Type III EPD
	NSF/ANSI 332	Sustainability Assessment for Resilient Floor Coverings; Conformant product
	ISO 14001 / ISO 9001	Manufactured to quality and environment management systems standard
Recycling		Suitable
Phthalate free		Yes

* Subject to terms. Please see our website.

** Slip resistance is measured on freestanding ex-factory product. Slip resistance can be affected by many factors, including but not limited to; product installation and underlayment, surface contamination, use, wear and how the product is maintained. Textural variation along the surface of the product can affect nominal values.

	Standard	Result
Size	EN ISO 24342	See page 120
Thickness	EN ISO 24346	4.5 mm
Locking system¹		2G™ angling installation system
Wear layer	EN ISO 24340	0.3 mm
Surface treatment		K-Guard+® PU coating
Guarantee²	Commercial Residential	10 years Lifetime guarantee
Bevelled edge		None
Mass per unit area	EN ISO 23997	7600 g/m ²
Standards	EN 16511	Pass (Multilayer modular floorcovering panels)
Classification	EN ISO 10874: Commercial Domestic	31: Commercial moderate 23: Domestic heavy
Reaction to fire	EN 13501-1	B _{fl} -s1
Staining resistance	EN 438-2	Pass (Grade 5)
Light fastness	EN ISO 105-B02	Pass (≥6)
Abrasion resistance	EN 13329 Annex E	Pass (> 1200 cycles)
Furniture chair leg	EN 424	Pass (no visible damage)
Dimensional stability	EN 434 / EN ISO 23999	Pass (≤0.25%)
Swelling	ISO 24336	Pass (1.7%)
Acoustic impact noise reduction	EN ISO 10140-1:2016	ΔL _w = 19 dB
Indentation - residual	ISO 24343-1	Pass (≤0.1 mm)
Impact resistance	EN 13329 Annex F	Pass (> 1800 mm)
Castor chair continuous use	ISO 4918 / EN 425	Pass (25,000 cycles)
Thermal resistance	ISO 8302	0.0184 m ² K/W Suitable for underfloor heating. Max 27°C
Slip resistance³	EN 13893 DIN 51130	DS R10
Light reflectance value (LRV)	BS 8493:2008+A1:2010	See page 164 for details
Adhesive	None required; please install according to our installation instructions.	
Environmental	Indoor Air Comfort	Gold certification Compliant low emitting VOC emissions.
	Floorscore SCS-EC10.3-2014 v4.0	Indoor air quality certified; Compliant low emitting VOC emissions.
	ISO 14001 / ISO 9001	Manufactured to quality and environment management systems standard
Recycling		Suitable
Phthalate free		Yes

¹ 2G™ is a patented technology invented by Välinge Innovation AB. The 2G™ word mark and logo are registered trademarks owned by Välinge Innovation AB and any use of such marks is under license.

² Subject to terms. Please see our website.

³ Slip resistance is measured on freestanding ex-factory product. Slip resistance can be affected by many factors, including but not limited to; product installation and underlayment, surface contamination, use, wear and how the product is maintained. Textural variation along the surface of the product can affect nominal values.



Scan the QR code to see full technical specification for Knight Tile.

KARNDDEAN LOOSELAY **WOOD**

With enhanced acoustic properties and excellent environmental credentials, our Karndean LooseLay wood and Longboard ranges can be laid over most existing hard floors, and in many cases, without the need for adhesive.



Karndean LooseLay: Heritage Oak **LLP102**



Karndean LooseLay Longboard: Raven Oak **LLP302** | Weathered Heart Pine **LLP304**



AT A GLANCE

1500.0mm x 250.0mm (59.06" x 9.84")



Twilight Oak LLP301



Neutral Oak LLP307



Raven Oak LLP302

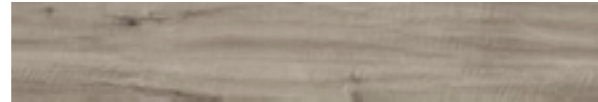

French Grey Oak LLP308

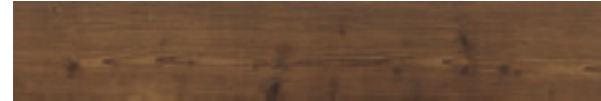

Antique Heart Pine LLP303



Champagne Oak LLP310

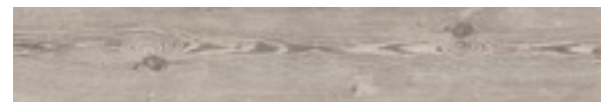

Weathered Heart Pine LLP304



Bleached Tasmanian Oak LLP311

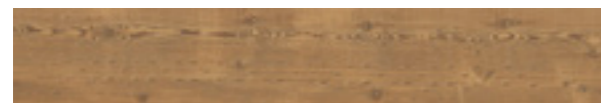

Reclaimed Heart Pine LLP305



Character Walnut LLP315



Pearl Oak LLP306



Lemon Spotted Gum LLP317

1050.0mm x 250.0mm (41.34" x 9.84")



Country Oak LLP92



Heritage Oak LLPI02



Stamford LLP109



Dover LLP93



Weathered Timber LLPI03



Burlington LLPI10



Newport LLP94

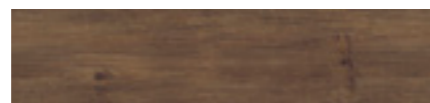

Rustic Timber LLPI04



Boston LLP111



Ashland LLP95



Vintage Timber LLPI05

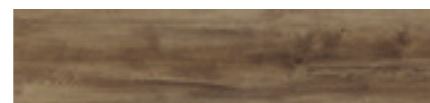

Hartford LLPI12



Hudson LLP99



Antique Timber LLPI06



Cambridge LLPI13



Traditional Oak LLPI01



Providence LLPI08

	Standard	Result
Size	EN ISO 24342	See page opposite
Thickness	EN ISO 24346	4.5 mm
Wear layer	EN ISO 24340	0.55 mm
Surface treatment		K-Guard+® PU coating
Guarantee¹	Light industrial Commercial Residential	15 years 15 years Lifetime guarantee
Bevelled edge		No
Mass	EN ISO 23997	7470 g/m ²
Standards	EN 649 / EN ISO 10582	Pass
Classification	EN 685 / EN ISO 10874: Light industrial Commercial Domestic	42: Light industrial general 33: Commercial heavy 23: Domestic heavy
Reaction to fire	EN 13501-1	B _{s1} -sl
Staining resistance	EN ISO 26987 / EN 423	Excellent
Light fastness	EN ISO 105-B02	Pass (≥7)
Abrasion resistance	EN 649 EN ISO 10582	Group T Type 1
Flexibility	EN ISO 24344	Pass
Dimensional stability	EN 434 / EN ISO 23999	Pass (≤0.10%)
Acoustic impact noise reduction	EN ISO 717-2 / EN ISO 140-8	ΔL _w = 13 dB
Indentation - residual	EN 433 / EN ISO 24343-1	Pass (≤0.1 mm)
Castor chair continuous use	EN 425 / EN ISO 4918	Pass
Thermal resistance	ISO 8302	0.0245 m ² K/W Suitable for underfloor heating. Max 27°C
Slip resistance²	EN 13893 DIN 51130	DS R10
Light reflectance value (LRV)	BS 8493:2008+A1:2010	See page 157 for details
VOC emission	ISO 16000	Indoor Air Comfort Gold
Adhesive	Please refer to our installation instructions	
Environmental	Indoor Air Comfort Floorscore SCS-EC10.3-2014 v4.0 Environmental Product Declaration NSF/ANSI 332	Gold certification Compliant low emitting VOC emissions. Indoor air quality certified; Compliant low emitting VOC emissions. External third-party verified Type III EPD Sustainability Assessment for Resilient Floor Coverings; Conformant product
Recycling		Suitable
Phthalate free		Yes

¹ Subject to terms. Please see our website.

² Slip resistance is measured on freestanding ex-factory product. Slip resistance can be affected by many factors, including but not limited to; product installation and underlayment, surface contamination, use, wear and how the product is maintained. Textural variation along the surface of the product can affect nominal values.

KARNDEAN LOOSELAY STONE

Available in a large-format rectangular tile, Karndean LooseLay stone is easy to install and features our K-Wave® friction grip backing designed to hold products in place without the need for clicking or locking. It also boasts enhanced acoustic properties and is 100% recyclable. Each tile can be lifted individually making it perfect for spaces where access is required for underfloor services.

Three of our LooseLay stones, Quebec, Vermont and Colorado, are also available in the extra-large format of 1000mm x 1000mm, and can be used to create an authentic poured concrete look.



Karndean LooseLay: Quebec LG-LLT219



Karndean LooseLay: Quebec LG-LLT219

AT A GLANCE

500.0mm x 610.0mm (19.69" x 24.02") | 1000mm x 1000mm (39.3" x 39.3")*



Arizona LLT200



Colorado LLT201 | LG-LLT201*



Indiana LLT202

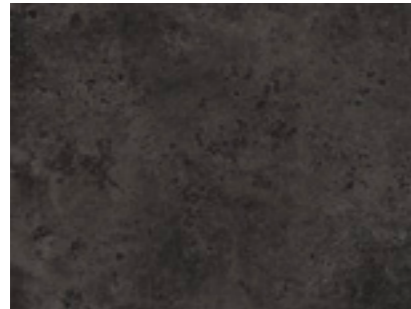

Madison LLT203



Dakota LLT212



Seattle LLT214



Alaska LLT215



Utah LLT216

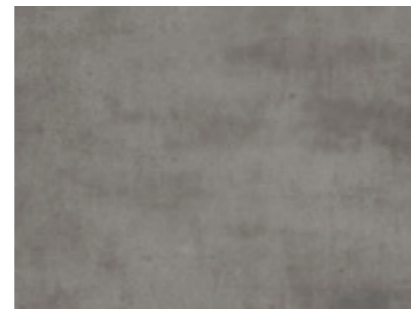

Vermont LLT217 | LG-LLT217*



Ontario LLT218



Quebec LLT219 | LG-LLT219*

	Standard	Result
Size	EN ISO 24342	500 mm x 610 mm (19.7" x 24") 1000 mm x 1000 mm (39.3" x 39.3")
Thickness	EN ISO 24346	4.5 mm
Wear layer	EN ISO 24340	0.55 mm
Surface treatment		K-Guard+® PU coating
Guarantee¹	Light industrial Commercial Residential	15 years 15 years Lifetime guarantee
Bevelled edge		No
Mass	EN ISO 23997	7470 g/m ²
Standards	EN 649 / EN ISO 10582	Pass
Classification	EN 685 / EN ISO 10874: Light industrial Commercial Domestic	42: Light industrial general 33: Commercial heavy 23: Domestic heavy
Reaction to fire	EN 13501-1	B _{fl} -s1
Staining resistance	EN ISO 26987 / EN 423	Excellent
Light fastness	EN ISO 105-B02	Pass (≥7)
Abrasion resistance	EN 649 EN ISO 10582	Group T Type 1
Flexibility	EN ISO 24344	Pass
Dimensional stability	EN 434 / EN ISO 23999	Pass (≤0.10%)
Acoustic impact noise reduction	EN ISO 717-2 / EN ISO 140-8	ΔL _w = 13 dB
Indentation - residual	EN 433 / EN ISO 24343-1	Pass (≤0.1 mm)
Castor chair continuous use	EN 425 / EN ISO 4918	Pass
Thermal resistance	ISO 8302	0.0245 m ² K/W Suitable for underfloor heating. Max 27°C
Slip resistance²	EN 13893 DIN 51130	DS R10
Light reflectance value (LRV)	BS 8493:2008+A1:2010	See page 164 for details
VOC emission	ISO 16000	Indoor Air Comfort Gold
Adhesive	Please refer to our installation instructions	
Environmental	Indoor Air Comfort	Gold certification Compliant low emitting VOC emissions.
	Floorscore SCS-EC10.3-2014 v4.0	Indoor air quality certified; Compliant low emitting VOC emissions.
	Environmental Product Declaration	External third-party verified Type III EPD
	NSF/ANSI 332	Sustainability Assessment for Resilient Floor Coverings; Conformant product
Recycling	Suitable	
Phthalate free	Yes	

¹ Subject to terms. Please see our website.

² Slip resistance is measured on freestanding ex-factory product. Slip resistance can be affected by many factors, including but not limited to; product installation and underlayment, surface contamination, use, wear and how the product is maintained. Textural variation along the surface of the product can affect nominal values.



Scan the QR code to see full technical specification for LooseLay.

KORLOK REGENT **WOOD**

Discover new designs which embody the opulence of wood, with all the benefits of Luxury Vinyl Tile. Taking inspiration from the regal grandeur of royal palaces, the Korlok Regent collection offers an exquisite selection of timeless floors in large plank, multi-chevron plank, large chevron, and herringbone laying patterns. With 6 designs and 4 laying patterns all in cutting-edge rigid core format, achieving effortless luxury has never been so simple.



Korlok Regent: Stanmore Oak **RKP9001**



Exquisitely Embossed: To ensure each plank is inherently unique and thereby accentuating the natural aesthetics of the wood, our Korlok Regent designs have been finished with a highly realistic emboss.

Korlok Regent: Greenwich Oak **RKP9002**



Korlok Regent: Richmond Oak **CL-RKP9006**

AT A GLANCE

Rigid core:
Large plank
510.0mm x 220.0mm (59.45" x 8.66")



Stanmore Oak **RKP9001**



Greenwich Oak **RKP9002**

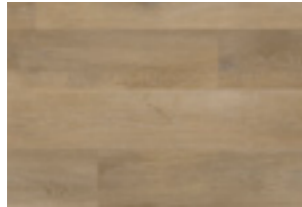

Primrose Oak **RKP9003**



Kensington Oak **RKP9004**

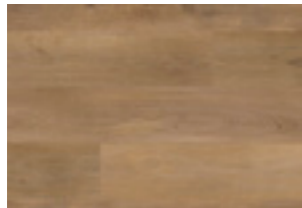

Victoria Oak **RKP9005**

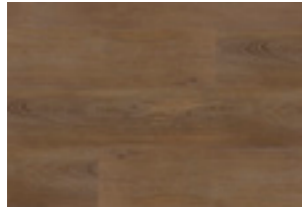

Richmond Oak **RKP9006**

Rigid core:
Large chevron
1074.9mm x 214.9mm (42.32" x 8.46")

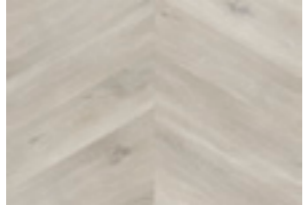

Stanmore Oak **CL-RKP9001**

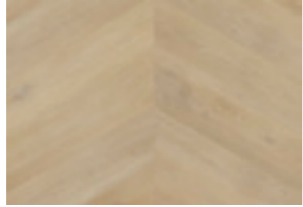

Greenwich Oak **CL-RKP9002**



Primrose Oak **CL-RKP9003**



Kensington Oak **CL-RKP9004**

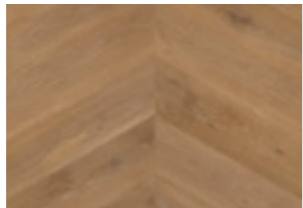

Victoria Oak **CL-RKP9005**



Richmond Oak **CL-RKP9006**

Rigid core:
Chevron
938.5mm x 305.1mm (36.95" x 12.01")

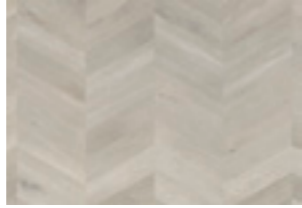

Stanmore Oak **CP-RKP9001**

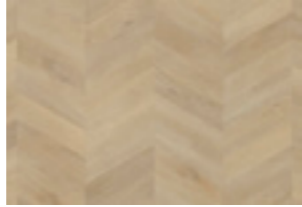

Greenwich Oak **CP-RKP9002**

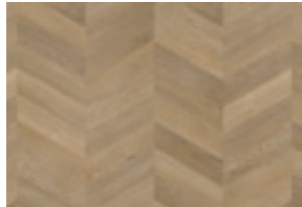

Primrose Oak **CP-RKP9003**



Kensington Oak **CP-RKP9004**

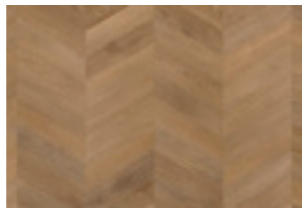

Victoria Oak **CP-RKP9005**

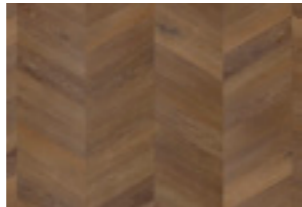

Richmond Oak **CP-RKP9006**

Rigid core:
Herringbone
720.1mm x 119.9mm (28.35" x 4.72")



Stanmore Oak **SM-RKP9001**



Greenwich Oak **SM-RKP9002**

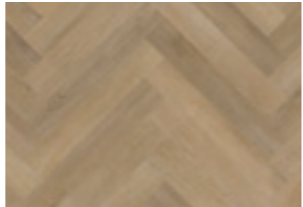

Primrose Oak **SM-RKP9003**

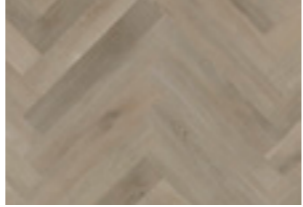

Kensington Oak **SM-RKP9004**

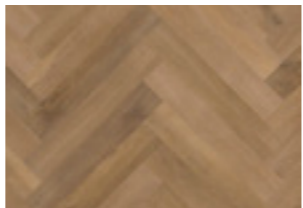

Victoria Oak **SM-RKP9005**

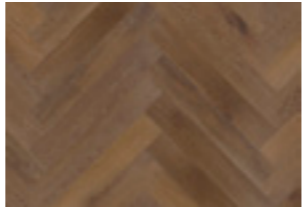

Richmond Oak **SM-RKP9006**



Kensington Oak **CP-RKP9004**



Greenwich Oak SM-RKP9002

	Standard	Result
Size	EN ISO 24342	See individual swatches overleaf for details
Thickness	EN ISO 24346	8.0 mm
Wear layer	EN ISO 24340	0.55 mm
Locking mechanism¹		i4F drop-lock technologies ¹
Surface treatment		K-Guard+® PU coating
Guarantee²	Commercial Residential	15 years Lifetime guarantee
Bevelled edge		Micro
Mass per unit area	EN ISO 23997	8860 g/m ²
Standards	EN ISO 20326	Pass
Classification	EN 685 / EN ISO 10874: Commercial Domestic	33: Commercial heavy 23: Domestic heavy
Reaction to fire	EN 13501-1	B _{fl} -s ₁
Staining resistance	EN ISO 26987 / EN 423	Excellent
Light fastness	EN ISO 105-B02	Pass (≥6)
Locking strength	EN ISO 20326 Annex D	Pass (≥2.0 kN/m)
Furniture chair leg	EN ISO 16581	Pass (no visible damage)
Acoustic impact noise reduction	EN ISO 10140-1:2016	ΔL _w = 17 dB
Indentation - residual	EN ISO 24343-1	Pass (≤0.1 mm)
Castor chair continuous use	EN ISO 4918	Pass (25000 cycles)
Thermal resistance	EN 12664	0.074 m ² K/W Suitable for underfloor heating Max 27°C
Slip resistance³	EN 13893 DIN 51130	DS R10
Light Reflectance Value (LRV)	BS 8493:2008+A1:2010	See page 159 for details
Adhesive		None required. Please install according to our installation guidelines
Environmental	Indoor Air Comfort ISO 14001 / ISO 9001	Gold certification; Compliant low emitting VOC emissions Manufactured to quality and environment management systems standard
Recycling		Suitable
Phthalate free		Yes

¹ These products utilise proprietary 3L Triplelock® and i4F Technology www.patents-i4f.com

² Subject to terms. Please see our website.

³ Slip resistance is measured on freestanding ex-factory product. Slip resistance can be affected by many factors, including but not limited to; product installation and underlayment, surface contamination, use, wear and how the product is maintained. Textural variation along the surface of the product can affect nominal values.



Scan the QR code to see full technical specification for Korlok Regent.

RESOURCES

We've worked hard to produce a comprehensive portfolio of resources both online and offline. From downloadable files from our Technical Hub and inspiration from our case studies, to our full digital tool suite including our interactive visualiser, Floorstyle and BIM files. We're here to help when selecting the right floor for your project.

DIGITAL TOOL SUITE

To ensure you have everything you need from Karndean for your projects, visit karndeancommercial.com where you can access our Floorstyle designer tool, Technical Hub and Interactive Tour.

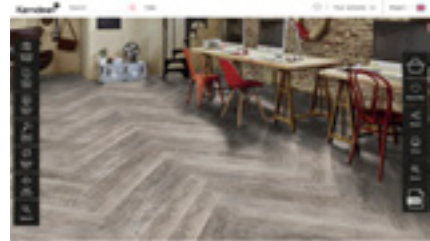

Floorstyle designer tool

Our interactive room viewer, Floorstyle, lets you view our wide range of floors in typical commercial settings.

With improved usability, more sector specific settings, optional colour schemes and side-by-side comparison, you can discover our stylish and highly practical flooring in a truly visual manner.



bimstore



BIMstore

Specifiers can now access our complete portfolio of wood, stone and abstract designs as BIM components. With many advantages over previous project management tools, BIM allows specifiers to include both 3D colour models and technical details in one place, enabling clients to visualise what the end product will look like and other project team members to easily access the technical specifications they require.

BIMstore.com

MattoBoard



Mattoboard

We have now partnered with Mattoboard, a virtual 3D moodboarding tool which allows you to waste less and design more. Discover Karndean VSamples® alongside thousands of other products to help pioneer a sustainable future for interior design.

mattoboard.com



NBS Source

Karndean are partners with NBS, which means you can find our products on NBS Source.

NBS Source is a free-to-use construction product platform that allows you to quickly and easily find, select and specify our products. Boasting enhanced product data in NBS standardised specification format and a range of content, from case studies to third party certificates; NBS Source gives you the detailed information you need to make informed product decisions.

source.thenbs.com



TECHNICAL HUB

On the technical hub you will find all the product, regulatory and compliance information you need to design and install a floor that will stand out for all the right reasons.

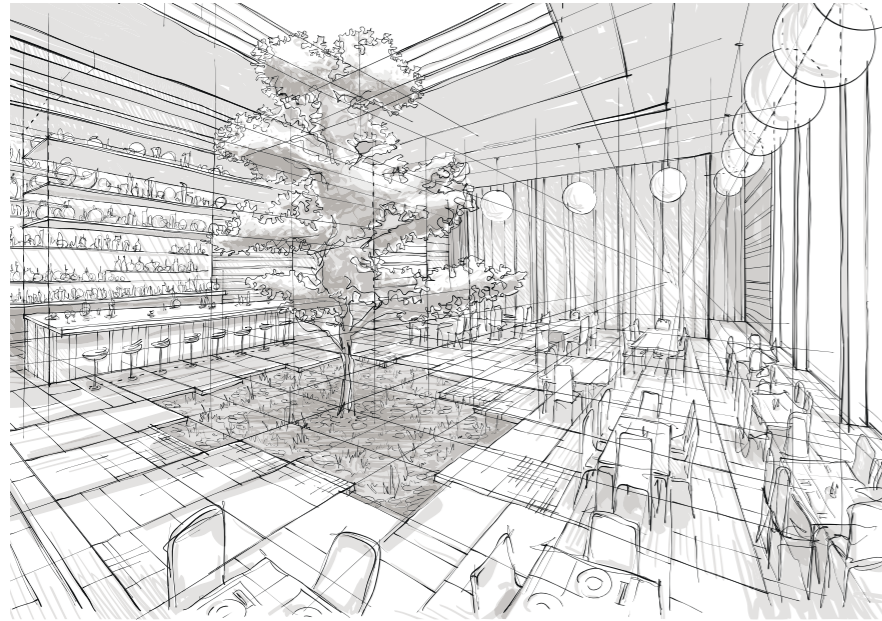

Our technical hub has been designed for architects, interior designers and contractors, and places all the information you need conveniently at your fingertips, from technical data to help you specify the best product for any situation, to advice on installation and ongoing cleaning and maintenance.

On the hub you can find out more about our commitment to producing stylish and durable floors with the lowest possible impact on the environment and our sustainability accreditations. Our environmental product declarations are available to download, providing detailed information about each of our formats: gluedown, rigid core and loose lay.

karndean.com/technicalhub

INTERACTIVE JOURNEY

We invite you on a journey. A chance to experience our products in an unparalleled way. Whether specifying for work, life or play, this immersive CGI tool puts you at the centre of a 360-degree virtual environment. Helping you visualise flooring in a real-world setting.

Inspired by contemporary, more sustainable ways of living, we chose to build an online-based, multi-purpose structure with elements for life, work and socialising. As well as product insight, you can also access inspiration from key industry figureheads as you journey through our virtual world, all viewed with just the tap of your finger.



SHOWROOMS

You can explore our portfolio of designs in person at the following locations:



Karndean Commercial

Located in the heart of London's vibrant design district, the historic Georgian property has been designed to inspire the design community and highlight the endless possibilities of flooring.

The showroom features a beautiful selection of bespoke floors that demonstrate how Karndean flooring can meet both aesthetic requirements and demanding technical specifications, whilst also offering chip samples to take away.

Contact us at clerkenwellshowroom@karndean.co.uk to book an appointment.

London Showroom

20 Clerkenwell Green, Clerkenwell
London, England, EC1R 0DP



Karndean Designflooring

In our showroom, you will find Karndean's full collection of wood, stone and abstract designs. As well as seeing the full range of Karndean Designflooring, you can book an appointment with our trained advisors, use our design tables to try out your ideas and take away full sized samples with you. Whatever the project and the intricacy of the detail demanded, we can help.

Please visit our website for opening times:
karndean.com

Evesham Showroom

Crab Apple Way, Vale Park, Evesham,
Worcestershire, England WR11 1GP



Material Source Studio

We have partnered with Material Source Studio to be part of a space that brings architects and designers the very best materials and furniture brands for commercial design. Their studios are a place for inspiration and collaboration, with a full calendar of seminars and events alongside the showroom space.

materialsource.co.uk

Manchester Studio

1 Federation Street, NOMA,
Manchester, England, M4 4BF

Glasgow Studio

180 West Saint George Street,
Glasgow, Scotland, G2 2NR



20 Clerkenwell Green

QUALITY AND SERVICE

Our Distribution Centre is one of our greatest assets. Working 24 hours a day, we move hundreds of pallets in and out of the facility. Carrying in excess of 12,000 pallets, we pride ourselves on our 99.9% stock holding capability to ensure the product you order is delivered in full and on time.

In addition to the regular daily despatch of products to our customers, we operate a full next day samples service. This can include swatch samples, full size planks or tiles, and supporting marketing material such as brochures.

All of our products are manufactured to ISO 9001. In addition to this, our robust quality control mechanisms ensure that our products reach their final destination in top condition. We also have a highly experienced technical service team who are at hand to support you through the specification, installation and maintenance of your chosen design.

For more information on how to order your sample today, contact your local commercial specification manager or call our customer service team on:

Tel: 01386 820200

Tel: (ROI) 01 6569884

Email: commercial@karndean.co.uk

Website: karndeancommercial.com



PRODUCT OVERVIEW

View our comprehensive overview of the full Karndean Designflooring range, split into ranges and by product format. Quickly and easily compare colours, wear layers, sizes, LRVs and more, to help you select the right floor for your project.

ABSTRACT PRODUCTS BY RANGE

Heritage Collection	Code	Name	Thickness	Wear layer	Bevel	Products used	Size	Box quantity
	CLIF-01	Clifton	2.5mm	0.5mm	Standard	SP115 V20 - - -	228.6mm x 228.6mm	32 pieces / 1.672m ²
	CLIF-02	Clifton	2.5mm	0.5mm	Standard	V19 V20 - - -	228.6mm x 228.6mm	32 pieces / 1.672m ²
	CLIF-03	Clifton	2.5mm	0.5mm	Standard	V17 V20 - - -	228.6mm x 228.6mm	32 pieces / 1.672m ²
	CLIF-04	Clifton	2.5mm	0.5mm	Standard	V12 V19 V20 SP115 -	228.6mm x 228.6mm	32 pieces / 1.672m ²
	LANS-01	Lansdown	2.5mm	0.5mm	Standard	V20 SP115 - - -	228.6mm x 228.6mm	16 pieces / 1.486m ²
	LANS-02	Lansdown	2.5mm	0.5mm	Standard	V20 V19 - - -	228.6mm x 228.6mm	16 pieces / 1.486m ²
	LANS-03	Lansdown	2.5mm	0.5mm	Standard	V20 SP115 V12 - -	228.6mm x 228.6mm	16 pieces / 1.486m ²
	LANS-04	Lansdown	2.5mm	0.5mm	Standard	V20 SP115 V13 - -	228.6mm x 228.6mm	16 pieces / 1.486m ²
	MAYF-01	Mayfair	2.5mm	0.5mm	Standard	V18 V12 V19 V20 SP115	304.8mm x 304.8mm	16 pieces / 1.486m ²
	MAYF-02	Mayfair	2.5mm	0.5mm	Standard	V15 V16 V12 V20 SP115	304.8mm x 304.8mm	16 pieces / 1.486m ²
	MONT-01	Montpellier	2.5mm	0.5mm	Standard	V20 SP115 - - -	152.4mm x 152.4mm & 53.8mm x 53.8mm	50 tiles & 50 key squares / 1.161m ²
	MONT-02	Montpellier	2.5mm	0.5mm	Standard	SP115 V20 - - -	152.4mm x 152.4mm & 53.8mm x 53.8mm	50 tiles & 50 key squares / 1.161m ²
	MONT-03	Montpellier	2.5mm	0.5mm	Standard	V19 V20 - - -	152.4mm x 152.4mm & 53.8mm x 53.8mm	50 tiles & 50 key squares / 1.161m ²
	MONT-04	Montpellier	2.5mm	0.5mm	Standard	V17 V20 - - -	152.4mm x 152.4mm & 53.8mm x 53.8mm	50 tiles & 50 key squares / 1.161m ²
	MONT-05	Montpellier	2.5mm	0.5mm	Standard	V14 V20 - - -	152.4mm x 152.4mm & 53.8mm x 53.8mm	50 tiles & 50 key squares / 1.161m ²
	MONT-06	Montpellier	2.5mm	0.5mm	Standard	V12 V20 - - -	152.4mm x 152.4mm & 53.8mm x 53.8mm	50 tiles & 50 key squares / 1.161m ²
	MONT-07	Montpellier	2.5mm	0.5mm	Standard	V19 SP115 V20 - -	152.4mm x 152.4mm & 53.8mm x 53.8mm	50 tiles & 50 key squares / 1.161m ²
	MONT-08	Montpellier	2.5mm	0.5mm	Standard	V18 SP115 V20 - -	152.4mm x 152.4mm & 53.8mm x 53.8mm	50 tiles & 50 key squares / 1.161m ²

See individual products for slip resistance and LRV details

Kaleidoscope	Code	Name	Thickness	Wear layer	Bevel	Products used	Size	Box quantity
	KAL01	Pyramid	3.0mm	0.55mm	No	VGW80T VGW83T VGW89T -	150.0 mm face	72 pieces / 2.810m ²
	KAL02	Cubix	2.0mm	0.3mm	No	ST8 ST13 ST14 -	150.0 mm face	150 pieces / 2.920m ²
	KAL03	Cubix	3.0mm	0.7mm	No	LM06 LMI2 LMI6 -	150.0 mm face	126 pieces / 2.460m ²
	KAL04	Pennon	3.0mm	0.7mm	No	LM09 LMI2 LMI6 -	150.0 mm face	36 pieces / 2.100m ²
	KAL05	Half Pennon	3.0mm	0.55mm	No	VGW80T VGW83T - -	150.0 mm face	72 pieces / 2.100m ²
	KAL06	Apex	2.5mm	0.55mm	No	WP418 - - -	150.0 mm face	36 pieces / 2.800m ²
	KAL07	Apex	2.0mm	0.3mm	No	KP95 - - -	150.0 mm face	36 pieces / 2.800m ²
	KAL08	Hexa	3.0mm	0.7mm	No	LM12 - - -	150.0 mm face	36 pieces / 2.100m ²
	KAL09	Hexa	2.0mm	0.3mm	No	ST8 ST13 - -	150.0 mm face	36 pieces / 2.100m ²
	KAL10	Tripoint	2.0mm	0.3mm	No	KPI03 KPI04 KPI05 -	150.0 mm face	72 pieces / 2.970m ²
	KAL11	Woven Stone	2.5mm	0.55mm	No	SP111 SP211 SP213 -	304.8mm x 304.8mm tile	32 pieces / 2.510m ²
	KAL12	Woven Wood	2.5mm	0.55mm	No	WP311 WP318 - -	304.8mm x 304.8mm tile	32 pieces / 2.510m ²
	KAL13	Cubix	2.0mm	0.3mm	No	KP97 KPI03 KPI05 -	150.0 mm face	150 pieces / 2.920m ²
	KAL14	Apex	3.0mm	0.7mm	No	RP97 RP98 RP99 -	150.0 mm face	36 pieces / 2.800m ²

See individual products for slip resistance and LRV details

Kaleidoscope	Code	Name	Thickness	Wear layer	Bevel	Slip Resistance DIN 51130	LRV	Size	Box quantity
	SP219	Casablanca	2.5mm	0.55mm	Micro	R10	46	457.0 mm x 610.0 mm	12 pieces / 3.340m ²
	SP220	Marrakesh	2.5mm	0.55mm	Micro	R10	46	457.0 mm x 610.0 mm	12 pieces / 3.340m ²

Opus	Code	Name	Thickness	Wear layer	Bevel	Slip Resistance DIN 51130	LRV	Size	Box quantity
	SP119	Dolce	2.5mm	0.55mm	Micro	R10	11	457.2mm x 457.2mm	16 tiles / 3.345m ²
	SP120	Pieta	2.5mm	0.55mm	Micro	R10	34	457.2mm x 457.2mm	16 tiles / 3.345m ²
	SP121	Dalmata	2.5mm	0.55mm	Micro	R10	64	457.2mm x 457.2mm	16 tiles / 3.345m ²
	SP122	Salute Bianco	2.5mm	0.55mm	Micro	R10	67	457.2mm x 457.2mm	16 tiles / 3.345m ²
	SP719	Burnt Sienna	2.5mm	0.55mm	Micro	R10	12	152.4mm x 914.4mm	24 tiles / 3.345m ²
	SP720	Indigo	2.5mm	0.55mm	Micro	R10	12	152.4mm x 914.4mm	24 tiles / 3.345m ²
	SP721	Amber	2.5mm	0.55mm	Micro	R10	23	152.4mm x 914.4mm	24 tiles / 3.345m ²
	SP722	Zinc	2.5mm	0.55mm	Micro	R10	43	152.4mm x 914.4mm	24 tiles / 3.345m ²
	SP723	Zinc	2.5mm	0.55mm	Micro	R10	43	457.2mm x 914.4mm	8 tiles / 3.345m ²
	SP724	Chalk Grey	2.5mm	0.55mm	Micro	R10	34	152.4mm x 914.4mm	24 tiles / 3.345m ²
	SP725	Chalk Grey	2.5mm	0.55mm	Micro	R10	34	457.2mm x 914.4mm	8 tiles / 3.345m ²
	SP726	Yellow Ochre	2.5mm	0.55mm	Micro	R10	29	152.4mm x 914.4mm	24 tiles / 3.345m ²
	SP727	Black Iron	2.5mm	0.55mm	Micro	R10	11	152.4mm x 914.4mm	24 tiles / 3.345m ²
	SP728	Black Iron	2.5mm	0.55mm	Micro	R10	11	457.2mm x 914.4mm	8 tiles / 3.345m ²
	SP729	San Marco	2.5mm	0.55mm	Micro	R10	47	457.2mm x 914.4mm	8 tiles / 3.345m ²
	SP730	Leoncini	2.5mm	0.55mm	Micro	R10	36	457.2mm x 914.4mm	8 tiles / 3.345m ²
	SP731	Stratus	2.5mm	0.55mm	Micro	R10	53	457.2mm x 914.4mm	8 tiles / 3.345m ²
	SP732	Umbra	2.5mm	0.55mm	Micro	R10	13	457.2mm x 914.4mm	8 tiles / 3.345m ²
	SP734	Contarini	2.5mm	0.55mm	Micro	R10	29	457.2mm x 914.4mm	8 tiles / 3.345m ²
	SP735	Tizina	2.5mm	0.55mm	Micro	R10	26	457.2mm x 914.4mm	8 tiles / 3.345m ²
	SP736	Interseco	2.5mm	0.55mm	Micro	R10	38	457.2mm x 914.4mm	8 tiles / 3.345m ²
	SP737	Statera	2.5mm	0.55mm	Micro	R10	9	457.2mm x 914.4mm	8 tiles / 3.345m ²
	SP738	Industria	2.5mm	0.55mm	Micro	R10	30	457.2mm x 914.4mm	8 tiles / 3.345m ²
	SP739	Concreto	2.5mm	0.55mm	Micro	R10	27	457.2mm x 914.4mm	8 tiles / 3.345m ²

Solid Colours	Code	Name	Thickness	Wear layer	Bevel	Slip Resistance DIN 51130	LRV	Size	Box quantity
	V11	Baby Blue	2.5mm	0.55mm	No	R10	41	Sizes and box quantity dependent on customer requirements	
	V12	Azure	2.5mm	0.55mm	No	R10	21		
	V13	Laurel	2.5mm	0.55mm	No	R10	24		
	V14	Blush	2.5mm	0.55mm	No	R10	52		
	V15	Gold	2.5mm	0.55mm	No	R10	36		
	V16	Crimson	2.5mm	0.55mm	No	R10	13		
	V17	Taupe	2.5mm	0.55mm	No	R10	29		
	V18	Terracotta	2.5mm	0.55mm	No	R10	12		
	V19	Dove Grey	2.5mm	0.55mm	No	R10	24		
	V20	Lace	2.5mm	0.55mm	No	R10	71		











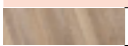
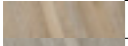
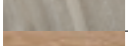

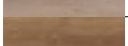
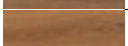



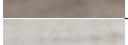
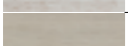
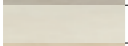
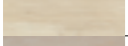
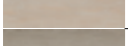
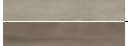
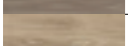
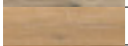

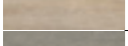
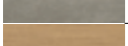
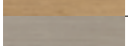



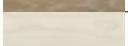

Art Select	Code	Name	Thickness	Wear layer	Bevel	Slip Resistance DIN 51130	LRV	Size	Box quantity
	AP01	Blond Oak	3.0mm	0.7mm	Standard	R9	27	228.6mm x 76.2mm	192 planks / 3.345m ²
	AP02	Auburn Oak	3.0mm	0.7mm	Standard	R10	14	228.6mm x 76.2mm	192 planks / 3.345m ²
	AP03	Black Oak	3.0mm	0.7mm	Standard	R10	6	228.6mm x 76.2mm	192 planks / 3.345m ²
	AP05	Spanish Cherry	3.0mm	0.7mm	Standard	R9	9	228.6mm x 76.2mm	192 planks / 3.345m ²
	AP06	Morning Oak	3.0mm	0.7mm	Standard	R10	16	228.6mm x 76.2mm	192 planks / 3.345m ²
	AP07	Storm Oak	3.0mm	0.7mm	Standard	R10	27	228.6mm x 76.2mm	192 planks / 3.345m ²
	AP08	Salon Oak	3.0mm	0.7mm	Standard	R9	26	228.6mm x 76.2mm	192 planks / 3.345m ²
	EW02	Hickory Peppercorn	3.0mm	0.7mm	Standard	R10	9	914.4mm x 152.4mm	24 planks / 3.345m ²
	EW03	Hickory Nutmeg	3.0mm	0.7mm	Standard	R10	12	914.4mm x 152.4mm	24 planks / 3.345m ²
	EW21	Reclaimed Chestnut	3.0mm	0.7mm	Standard	R11	15	1422.4mm x 228.6mm	10 planks / 3.252m ²
	HC01	Dawn Oak	3.0mm	0.7mm	Standard	R10	14	914.4mm x 152.4mm	24 planks / 3.345m ²
	HC02	Morning Oak	3.0mm	0.7mm	Standard	R10	16	914.4mm x 152.4mm	24 planks / 3.345m ²
	HC06	Midnight Oak	3.0mm	0.7mm	Standard	R10	6	914.4mm x 152.4mm	24 planks / 3.345m ²
	RL01	Spring Oak	3.0mm	0.7mm	Standard	R9	27	1219.2mm x 177.8mm	15 planks / 3.252m ²
	RL02	Summer Oak	3.0mm	0.7mm	Standard	R9	20	1219.2mm x 177.8mm	15 planks / 3.252m ²
	RL05	Spanish Cherry	3.0mm	0.7mm	Standard	R9	9	1219.2mm x 177.8mm	15 planks / 3.252m ²
	RL12	Storm Oak	3.0mm	0.7mm	Standard	R9	27	1219.2mm x 177.8mm	15 planks / 3.252m ²
	RL13	Salon Oak	3.0mm	0.7mm	Standard	R9	26	1219.2mm x 177.8mm	15 planks / 3.252m ²
	RL20	Prairie Oak	3.0mm	0.7mm	Standard	R11	29	1422.4mm x 228.6mm	10 planks / 3.252m ²
	RL21	Glacier Oak	3.0mm	0.7mm	Standard	R11	41	1422.4mm x 228.6mm	10 planks / 3.252m ²
	RL22	Mountain Oak	3.0mm	0.7mm	Standard	R11	41	1422.4mm x 228.6mm	10 planks / 3.252m ²
	RL23	Savannah Oak	3.0mm	0.7mm	Standard	R11	41	1422.4mm x 228.6mm	10 planks / 3.252m ²
	RL24	Dune Oak	3.0mm	0.7mm	Standard	R9	29	1422.4mm x 228.6mm	10 planks / 3.252m ²
	RL25	Canyon Oak	3.0mm	0.7mm	Standard	R9	18	1219.2mm x 114.3mm	24 planks / 3.345m ²
	RL26	Basque Oak	3.0mm	0.7mm	Standard	R9	34	1422.4mm x 228.6mm	10 planks / 3.252m ²
	RL27	Bellota Oak	3.0mm	0.7mm	Standard	R9	21	1422.4mm x 228.6mm	10 planks / 3.252m ²
	RL28	Serrano Oak	3.0mm	0.7mm	Standard	R9	12	1422.4mm x 228.6mm	10 planks / 3.252m ²
	RL29	Clay Artisan Oak	3.0mm	0.7mm	Standard	R10	42	1422.4mm x 228.6mm	10 planks / 3.252m ²
	RL30	Dove Artisan Oak	3.0mm	0.7mm	Standard	R10	32	1422.4mm x 228.6mm	10 planks / 3.252m ²
	RL31	Golden Artisan Oak	3.0mm	0.7mm	Standard	R10	30	1422.4mm x 228.6mm	10 planks / 3.252m ²
	RL32	Pale Artisan Oak	3.0mm	0.7mm	Standard	R10	44	1422.4mm x 228.6mm	10 planks / 3.252m ²
	RL33	Grey Artisan Oak	3.0mm	0.7mm	Standard	R10	25	1422.4mm x 228.6mm	10 planks / 3.252m ²
	RL34	Canvas Oak	3.0mm	0.7mm	Standard	R9	33	1219.2mm x 177.8mm	15 planks / 3.252m ²
	RL35	Damask Oak	3.0mm	0.7mm	Standard	R9	38	1219.2mm x 177.8mm	15 planks / 3.252m ²
	RL36	Merino Oak	3.0mm	0.7mm	Standard	R9	17	1219.2mm x 177.8mm	15 planks / 3.252m ²
	RL37	Tweed Oak	3.0mm	0.7mm	Standard	R9	19	1219.2mm x 177.8mm	15 planks / 3.252m ²
	RL38	Cotton Oak	3.0mm	0.7mm	Standard	R9	49	1219.2mm x 177.8mm	15 planks / 3.252m ²
	RL39	Castle Hill Ash	3.0mm	0.7mm	Standard	R9	25	1219.2mm x 114.3mm	24 planks / 3.345m ²
	RL40	Summerhouse Ash	3.0mm	0.7mm	Standard	R9	20	1219.2mm x 114.3mm	24 planks / 3.345m ²
	RL41	Canterbury Ash	3.0mm	0.7mm	Standard	R9	31	1219.2mm x 114.3mm	24 planks / 3.345m ²
	RL42	Tolsford Ash	3.0mm	0.7mm	Standard	R9	29	1219.2mm x 114.3mm	24 planks / 3.345m ²
	RL46	Limed Silk Oak	3.0mm	0.7mm	Standard	R9	21	1219.2mm x 114.3mm	24 planks / 3.345m ²
	RL47	Limed Linen Oak	3.0mm	0.7mm	Standard	R9	27	1219.2mm x 114.3mm	24 planks / 3.345m ²
	RL48	Natural Oak	3.0mm	0.7mm	Standard	R9	25	1219.2mm x 114.3mm	24 planks / 3.345m ²
	RPL-EW21	Reclaimed Chestnut (Random Plank)	3.0mm	0.7mm	Standard	R11	15	114.3mm, 152.4mm, and 228.6mm	27 planks / 3.902m ²
	SBW-HC01	Dawn Oak	3.0mm	0.7mm	Standard	R10	14	114.3mm x 114.3mm / 304.8mm x 76.2mm	192 pieces / 3.484m ²
	SBW-RL01	Spring Oak	3.0mm	0.7mm	Standard	R9	27	114.3mm x 114.3mm / 304.8mm x 76.2mm	192 pieces / 3.484m ²
	SBW-RL12	Storm Oak	3.0mm	0.7mm	Standard	R9	27	114.3mm x 114.3mm / 304.8mm x 76.2mm	192 pieces / 3.484m ²

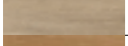
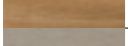
Art Select	Code	Name	Thickness	Wear layer	Bevel	Slip Resistance DIN 51130	LRV	Size	Box quantity
	SM-RL20	Prairie Oak	3.0mm	0.7mm	Standard	R11	29	457.2mm x 76.2mm	96 planks / 3.345m ²
	SM-RL21	Glacier Oak	3.0mm	0.7mm	Standard	R11	41	457.2mm x 76.2mm	96 planks / 3.345m ²
	SM-RL22	Mountain Oak	3.0mm	0.7mm	Standard	R11	41	457.2mm x 76.2mm	96 planks / 3.345m ²
	SM-RL23	Savannah Oak	3.0mm	0.7mm	Standard	R11	41	457.2mm x 76.2mm	96 planks / 3.345m ²
	SM-RL24	Dune Oak	3.0mm	0.7mm	Standard	R9	29	711.2mm x 114.3mm	40 planks / 3.252m ²
	SM-RL26	Basque Oak	3.0mm	0.7mm	Standard	R9	34	711.2mm x 114.3mm	40 planks / 3.252m ²
	SM-RL27	Bellota Oak	3.0mm	0.7mm	Standard	R9	21	711.2mm x 114.3mm	40 planks / 3.252m ²
	SM-RL28	Serrano Oak	3.0mm	0.7mm	Standard	R9	12	711.2mm x 114.3mm	40 planks / 3.252m ²
	SM-RL29	Clay Artisan Oak	3.0mm	0.7mm	Standard	R10	42	457.2mm x 76.2mm	96 planks / 3.345m ²
	SM-RL30	Dove Artisan Oak	3.0mm	0.7mm	Standard	R10	32	457.2mm x 76.2mm	96 planks / 3.345m ²
	SM-RL31	Golden Artisan Oak	3.0mm	0.7mm	Standard	R10	30	457.2mm x 76.2mm	96 planks / 3.345m ²

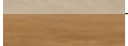
Van Gogh	Code	Name	Thickness	Wear layer	Bevel	Slip Resistance DIN 51130	LRV	Size	Box quantity
	CM-VG120T	Grey Brushed Oak	3.0mm	0.55mm	Micro	R10	38	600.0mm x 120.0mm	56 Planks / 4.032m ²
	CM-VG121T	Warm Brushed Oak	3.0mm	0.55mm	Micro	R10	30	600.0mm x 120.0mm	56 Planks / 4.032m ²
	CM-VG126T	Neutral Brushed Oak	3.0mm	0.55mm	Micro	R10	39	600.0mm x 120.0mm	56 Planks / 4.032m ²
	CS-VG120T	Grey Brushed Oak	3.0mm	0.55mm	Micro	R10	38	430.0mm x 90.0mm	96 Planks / 3.715m ²
	CS-VG121T	Warm Brushed Oak	3.0mm	0.55mm	Micro	R10	30	430.0mm x 90.0mm	96 Planks / 3.715m ²
	CS-VG126T	Neutral Brushed Oak	3.0mm	0.55mm	Micro	R10	39	430.0mm x 90.0mm	96 Planks / 3.715m ²
	VGW52T	Auckland Oak	3.0mm	0.55mm	Micro	R10	25	1219.2mm x 177.8mm	15 planks / 3.252m ²
	VGW53T	Wellington Oak	3.0mm	0.55mm	Micro	R10	22	1219.2mm x 177.8mm	15 planks / 3.252m ²
	VGW70T	Smoked Oak	3.0mm	0.55mm	Micro	R10	12	1219.2mm x 177.8mm	15 planks / 3.252m ²
	VGW80T	White Washed Oak	3.0mm	0.55mm	Micro	R10	56	1219.2mm x 177.8mm	15 planks / 3.252m ²
	VGW81T	Country Oak	3.0mm	0.55mm	Micro	R10	32	1219.2mm x 177.8mm	15 planks / 3.252m ²
	VGW82T	Distressed Oak	3.0mm	0.55mm	Micro	R10	29	1219.2mm x 177.8mm	15 planks / 3.252m ²
	VGW83T	Frosted Birch	3.0mm	0.55mm	Micro	R10	33	1219.2mm x 177.8mm	15 planks / 3.252m ²
	VGW84T	Birch	3.0mm	0.55mm	Micro	R10	24	1219.2mm x 177.8mm	15 planks / 3.252m ²
	VGW85T	French Oak	3.0mm	0.55mm	Micro	R10	35	1219.2mm x 177.8mm	15 planks / 3.252m ²
	VGW86T	Classic Oak	3.0mm	0.55mm	Micro	R10	28	1219.2mm x 177.8mm	15 planks / 3.252m ²
	VGW87T	Walnut	3.0mm	0.55mm	Micro	R10	14	1219.2mm x 177.8mm	15 planks / 3.252m ²
	VGW89T	Ebony	3.0mm	0.55mm	Micro	R10	8	1219.2mm x 177.8mm	15 planks / 3.252m ²
	VGW93T	Hessian Oak	3.0mm	0.55mm	Micro	R10	18	1219.2mm x 177.8mm	15 planks / 3.252m ²
	VGW94T	Honey Oak	3.0mm	0.55mm	Micro	R10	28	1219.2mm x 177.8mm	15 planks / 3.252m ²
	VGW99T	Reclaimed Redwood	3.0mm	0.55mm	Micro	R10	18	1219.2mm x 177.8mm	15 planks / 3.252m ²
	VGW100T	Aged Redwood	3.0mm	0.55mm	Micro	R10	27	1219.2mm x 177.8mm	15 planks / 3.252m ²
	VGW102T	Charred Oak	3.0mm	0.55mm	Micro	R10	8	1219.2mm x 177.8mm	15 planks / 3.252m ²
	VGW107T	Blush Oak	3.0mm	0.55mm	Micro	R10	50	1219.2mm x 177.8mm	15 planks / 3.252m ²
	VGW110T	Greige Oak	3.0mm	0.55mm	Micro	R10	33	1219.2mm x 177.8mm	15 planks / 3.252m ²
	VGW111T	Light Distressed Oak	3.0mm	0.55mm	Micro	R10	43	1219.2mm x 177.8mm	15 planks / 3.252m ²
	VGW112T	Misty Grey Oak	3.0mm	0.55mm	Micro	R10	28	1219.2mm x 177.8mm	15 planks / 3.252m ²
	VGW113T	Cool Grey Oak	3.0mm	0.55mm	Micro	R10	34	1219.2mm x 177.8mm	15 planks / 3.252m ²
	VGW115T	Natural Prime Oak	3.0mm	0.55mm	Micro	R10	35	1219.2mm x 177.8mm	15 planks / 3.252m ²
	VGW120T	Grey Brushed Oak	3.0mm	0.55mm	Micro	R10	38	1422.4mm x 228.6mm	10 planks / 3.252m ²
	VGW121T	Warm Brushed Oak	3.0mm	0.55mm	Micro	R10	30	1422.4mm x 228.6mm	10 planks / 3.252m ²
	VGW122T	Golden Brushed Oak	3.0mm	0.55mm	Micro	R10	23	1422.4mm x 228.6mm	10 planks / 3.252m ²
	VGW123T	Salvaged Barnwood	3.0mm	0.55mm	Micro	R10	12	1422.4mm x 228.6mm	10 planks / 3.252m ²
	VGW124T	Shadow Oak	3.0mm	0.55mm	Micro	R10	26	1422.4mm x 228.6mm	10 planks / 3.252m ²
	VGW125T	Nimbus Oak	3.0mm	0.55mm	Micro	R10	21	1422.4mm x 228.6mm	10 planks / 3.252m ²

Van Gogh	Code	Name	Thickness	Wear layer	Bevel	Slip Resistance DIN 51130	LRV	Size	Box quantity
	VGW126T	Neutral Brushed Oak	3.0mm	0.55mm	Micro	R10	39	1422.4mm x 228.6mm	15 planks / 3.252m ²
	VGW136T	Blond Farmhouse Oak	3.0mm	0.55mm	Micro	R10	28	1219.2mm x 177.8mm	15 planks / 3.252m ²
	VGW137T	Silver Farmhouse Oak	3.0mm	0.55mm	Micro	R10	44	1219.2mm x 177.8mm	15 planks / 3.252m ²
	VGW138T	Smoked School Cedar	3.0mm	0.55mm	Micro	R10	16	1219.2mm x 177.8mm	15 planks / 3.252m ²
	VGW139T	Light Country Oak	3.0mm	0.55mm	Micro	R10	39	1219.2mm x 177.8mm	15 planks / 3.252m ²
	VGW142T	Natural School Cedar	3.0mm	0.55mm	Micro	R10	20	1219.2mm x 177.8mm	15 planks / 3.252m ²
	SM-VGW120T	Grey Brushed Oak	3.0mm	0.55mm	Micro	R10	38	711.2mm x 177.8mm	26 planks / 3.288m ²
	SM-VGW121T	Warm Brushed Oak	3.0mm	0.55mm	Micro	R10	30	711.2mm x 177.8mm	26 planks / 3.288m ²
	SM-VGW122T	Golden Brushed Oak	3.0mm	0.55mm	Micro	R10	23	711.2mm x 177.8mm	26 planks / 3.288m ²
	SM-VGW123T	Salvaged Barnwood	3.0mm	0.55mm	Micro	R10	12	711.2mm x 177.8mm	26 planks / 3.288m ²
	SM-VGW126T	Neutral Brushed Oak	3.0mm	0.55mm	Micro	R10	39	711.2mm x 177.8mm	26 planks / 3.288m ²
	SM-VGW8105	Texas White Ash	3.0mm	0.55mm	Micro	R10	41	711.2mm x 177.8mm	26 planks / 3.288m ²
	SM-VGW8110	Antique French Oak*	3.0mm	0.55mm	Micro	R10	10	457.2mm x 114.3mm	64 planks / 3.345m ²
	SM-VGW8116	Canadian Urban Oak	3.0mm	0.55mm	Micro	R10	28	711.2mm x 177.8mm	26 planks / 3.288m ²
	SM-VGW8117	Canadian Nude Oak*	3.0mm	0.55mm	Micro	R10	37	457.2mm x 114.3mm	64 planks / 3.345m ²
	SM-VGW8237	Glenmore Oak*	3.0mm	0.55mm	Micro	R10	22	457.2mm x 114.3mm	64 planks / 3.345m ²
	SM-VGW8239	Texas Grey Ash	3.0mm	0.55mm	Micro	R10	33	711.2mm x 177.8mm	26 planks / 3.288m ²
	SM-VGW8240	Croftmore Oak*	3.0mm	0.55mm	Micro	R10	26	457.2mm x 114.3mm	64 planks / 3.345m ²
	SM-VGW8241	Hayfield Oak*	3.0mm	0.55mm	Micro	R10	30	457.2mm x 114.3mm	64 planks / 3.345m ²
	SM-VGW8242	Aviemore Oak*	3.0mm	0.55mm	Micro	R10	25	457.2mm x 114.3mm	64 planks / 3.345m ²
	VGW8101	Baltic Washed Oak	3.0mm	0.55mm	Micro	R10	28	1422.4mm x 228.6mm	10 planks / 3.252m ²
	VGW8103	Warm Ash	3.0mm	0.55mm	Micro	R10	30	1422.4mm x 228.6mm	10 planks / 3.252m ²
	VGW8104	Washed Grey Ash	3.0mm	0.55mm	Micro	R10	24	1422.4mm x 228.6mm	10 planks / 3.252m ²
	VGW8105	Texas White Ash	3.0mm	0.55mm	Micro	R10	41	1422.4mm x 228.6mm	10 planks / 3.252m ²
	VGW8107	Smoked Butternut	3.0mm	0.55mm	Micro	R10	19	1422.4mm x 228.6mm	10 planks / 3.252m ²
	VGW8110	Antique French Oak	3.0mm	0.55mm	Micro	R10	10	1422.4mm x 228.6mm	10 planks / 3.252m ²
	VGW8111	Baltic Limed Oak	3.0mm	0.55mm	Micro	R10	25	1422.4mm x 228.6mm	10 planks / 3.252m ²
	VGW8112	Baltic Mistral Oak	3.0mm	0.55mm	Micro	R10	18	1422.4mm x 228.6mm	10 planks / 3.252m ²
	VGW8115	English Character Oak	3.0mm	0.55mm	Micro	R10	27	1422.4mm x 228.6mm	10 planks / 3.252m ²
	VGW8116	Canadian Urban Oak	3.0mm	0.55mm	Micro	R10	28	1422.4mm x 228.6mm	10 planks / 3.252m ²
	VGW8117	Canadian Nude Oak	3.0mm	0.55mm	Micro	R10	37	1422.4mm x 228.6mm	10 planks / 3.252m ²
	VGW8237	Glenmore Oak	3.0mm	0.55mm	Micro	R10	22	1422.4mm x 228.6mm	10 planks / 3.252m ²
	VGW8239	Texas Grey Ash	3.0mm	0.55mm	Micro	R10	33	1422.4mm x 228.6mm	10 planks / 3.252m ²
	VGW8240	Croftmore Oak	3.0mm	0.55mm	Micro	R10	26	1422.4mm x 228.6mm	10 planks / 3.252m ²
	VGW8241	Hayfield Oak	3.0mm	0.55mm	Micro	R10	30	1422.4mm x 228.6mm	10 planks / 3.252m ²
	VGW8242	Aviemore Oak	3.0mm	0.55mm	Micro	R10	25	1422.4mm x 228.6mm	10 planks / 3.252m ²

Opus	Code	Name	Thickness	Wear layer	Bevel	Slip Resistance DIN 51130	LRV	Size	Box quantity
	REN113	Weathered Elm	2.5mm	0.55mm	Micro	R10	27	914.4mm x 101.6mm	36 planks / 3.345m ²
	WP311	Grano	2.5mm	0.55mm	Micro	R10	35	914.4mm x 152.4mm	24 planks / 3.345m ²
	WP313	Ignea	2.5mm	0.55mm	Micro	R10	16	914.4mm x 152.4mm	24 planks / 3.345m ²
	WP313-SR	Ignea	2.5mm	0.55mm	Micro	R11	16	914.4mm x 152.4mm	24 planks / 3.345m ²
	WP314	Cera	2.5mm	0.55mm	Micro	R10	32	914.4mm x 152.4mm	24 planks / 3.345m ²
	WP318	Carbo	2.5mm	0.55mm	Micro	R10	6	914.4mm x 152.4mm	24 planks / 3.345m ²
	WP318-SR	Carbo	2.5mm	0.55mm	Micro	R11	6	914.4mm x 152.4mm	24 planks / 3.345m ²
	WP411	Niveus	2.5mm	0.55mm	Micro	R10	30	1219.2mm x 228.6mm	12 planks / 3.345m ²
	WP411-SR	Niveus	2.5mm	0.55mm	Micro	R11	30	1219.2mm x 228.6mm	12 planks / 3.345m ²
	WP412	Primo	2.5mm	0.55mm	Micro	R10	26	1219.2mm x 228.6mm	12 planks / 3.345m ²
	WP412-SR	Primo	2.5mm	0.55mm	Micro	R10	26	1219.2mm x 228.6mm	12 planks / 3.345m ²
	WP413	Magna	2.5mm	0.55mm	Micro	R10	26	1219.2mm x 228.6mm	12 planks / 3.345m ²
	WP413-SR	Magna	2.5mm	0.55mm	Micro	R11	26	1219.2mm x 228.6mm	12 planks / 3.345m ²
	WP414	Argen	2.5mm	0.55mm	Micro	R10	10	1219.2mm x 228.6mm	12 planks / 3.345m ²
	WP418	Pallida	2.5mm	0.55mm	Micro	R10	27	1219.2mm x 228.6mm	12 planks / 3.345m ²
	WP419	Fabrica	2.5mm	0.55mm	Micro	R10	44	1219.2mm x 228.6mm	12 planks / 3.345m ²
	WP422	Columba	2.5mm	0.55mm	Micro	R10	47	1219.2mm x 228.6mm	12 planks / 3.345m ²
	WP422-SR	Columba	2.5mm	0.55mm	Micro	R11	47	1219.2mm x 228.6mm	12 planks / 3.345m ²
	WP423	Avena	2.5mm	0.55mm	Micro	R10	33	1219.2mm x 228.6mm	12 planks / 3.345m ²
	WP423-SR	Avena	2.5mm	0.55mm	Micro	R11	33	1219.2mm x 228.6mm	12 planks / 3.345m ²

Knight Tile	Code	Name	Thickness	Wear layer	Bevel	Slip Resistance DIN 51130	LRV	Size	Box quantity
	CH-KP95	Rose Washed Oak	2.0mm	0.3mm	No	R10	32	1219.2mm x 228.6mm	12 Planks / 3.345m ²
	CH-KP99	Lime Washed Oak	2.0mm	0.3mm	No	R10	36	1219.2mm x 228.6mm	12 Planks / 3.345m ²
	CH-KP156	Grey Washed Oak	2.0mm	0.3mm	No	R10	26	1219.2mm x 228.6mm	12 Planks / 3.345m ²
	KP94	Pale Limed Oak	2.0mm	0.3mm	No	R10	31	914.4mm x 152.4mm	24 planks / 3.345m ²
	KP95	Rose Washed Oak	2.0mm	0.3mm	No	R10	32	914.4mm x 152.4mm	24 planks / 3.345m ²
	KP96	Mid Limed Oak	2.0mm	0.3mm	No	R10	18	914.4mm x 152.4mm	24 planks / 3.345m ²
	KP97	Classic Limed Oak	2.0mm	0.3mm	No	R10	19	914.4mm x 152.4mm	24 planks / 3.345m ²
	KP98	Aged Oak	2.0mm	0.3mm	No	R10	9	914.4mm x 152.4mm	24 planks / 3.345m ²
	KP99	Lime Washed Oak	2.0mm	0.3mm	No	R10	36	914.4mm x 152.4mm	24 planks / 3.345m ²
	KP103	Mid Worn Oak	2.0mm	0.3mm	No	R10	13	914.4mm x 152.4mm	24 planks / 3.345m ²
	KP104	Light Worn Oak	2.0mm	0.3mm	No	R10	25	914.4mm x 152.4mm	24 planks / 3.345m ²
	KP105	White Painted Oak	2.0mm	0.3mm	No	R10	60	914.4mm x 152.4mm	24 planks / 3.345m ²
	KP131	Grey Scandi Pine	2.0mm	0.3mm	No	R10	48	914.4mm x 152.4mm	24 planks / 3.345m ²
	KP132	Washed Scandi Pine	2.0mm	0.3mm	No	R10	63	914.4mm x 152.4mm	24 planks / 3.345m ²
	KP133	Natural Scandi Pine	2.0mm	0.3mm	No	R10	53	914.4mm x 152.4mm	24 planks / 3.345m ²
	KP136	Coastal Sawn Oak	2.0mm	0.3mm	No	R10	42	914.4mm x 152.4mm	24 planks / 3.345m ²
	KP138	Grey Limed Oak	2.0mm	0.3mm	No	R10	33	914.4mm x 152.4mm	24 planks / 3.345m ²
	KP141	Urban Spotted Gum	2.0mm	0.3mm	No	R10	22	914.4mm x 152.4mm	24 planks / 3.345m ²
	KP144	Washed Character Oak	2.0mm	0.3mm	No	R10	28	914.4mm x 152.4mm	24 planks / 3.345m ²
	KP145	Natural Character Oak	2.0mm	0.3mm	No	R10	32	914.4mm x 152.4mm	24 planks / 3.345m ²
	KP146	Traditional Character Oak	2.0mm	0.3mm	No	R10	23	914.4mm x 152.4mm	24 planks / 3.345m ²
	KP147	Coastline Oak	2.0mm	0.3mm	No	R10	36	914.4mm x 152.4mm	24 planks / 3.345m ²
	KP148	Quayside Oak	2.0mm	0.3mm	No	R10	28	914.4mm x 152.4mm	24 planks / 3.345m ²
	KP151	Natural Studio Oak	2.0mm	0.3mm	No	R10	30	914.4mm x 152.4mm	24 planks / 3.345m ²
	KP152	Grey Studio Oak	2.0mm	0.3mm	No	R10	25	914.4mm x 152.4mm	24 planks / 3.345m ²
	KP153	Nordic Limed Oak	2.0mm	0.3mm	No	R10	52	914.4mm x 152.4mm	24 planks / 3.345m ²
	KP154	Dutch Limed Oak	2.0mm	0.3mm	No	R10	45	914.4mm x 152.4mm	24 planks / 3.345m ²
	KP155	Honey Limed Oak	2.0mm	0.3mm	No	R10	23	914.4mm x 152.4mm	24 planks / 3.345m ²
	SM-KP94	Pale Limed Oak	2.0mm	0.3mm	No	R10	31	457.2mm x 76.2mm	96 planks / 3.345m ²
	SM-KP95	Rose Washed Oak	2.0mm	0.3mm	No	R10	32	457.2mm x 76.2mm	96 planks / 3.345m ²
	SM-KP99	Lime Washed Oak	2.0mm	0.3mm	No	R10	36	457.2mm x 76.2mm	96 planks / 3.345m ²
	SM-KP132	Washed Scandi Pine	2.0mm	0.3mm	No	R10	63	457.2mm x 76.2mm	96 planks / 3.345m ²
	SM-KP138	Grey Limed Oak	2.0mm	0.3mm	No	R10	33	457.2mm x 76.2mm	96 planks / 3.345m ²
	SM-KP144	Washed Character Oak	2.0mm	0.3mm	No	R10	28	457.2mm x 76.2mm	96 planks / 3.345m ²
	SM-KP146	Traditional Character Oak	2.0mm	0.3mm	No	R10	23	457.2mm x 76.2mm	96 planks / 3.345m ²
	SM-KP152	Grey Studio Oak	2.0mm	0.3mm	No	R10	25	457.2mm x 76.2mm	96 planks / 3.345m ²
	SM-KP154	Dutch Limed Oak	2.0mm	0.3mm	No	R10	45	457.2mm x 76.2mm	96 planks / 3.345m ²
	SM-KP155	Honey Limed Oak	2.0mm	0.3mm	No	R10	23	457.2mm x 76.2mm	96 planks / 3.345m ²

WOOD PRODUCTS BY RANGE LOOSE LAY

Karndean Loose Lay	Code	Name	Thickness	Wear layer	Bevel	Slip Resistance DIN 51130	LRV	Size	Box quantity
	LLP92	Country Oak	4.5mm	0.55mm	No	R10	34	1050.0mm x 250.0mm	12 planks / 3.150m ²
	LLP93	Dover	4.5mm	0.55mm	No	R10	7	1050.0mm x 250.0mm	12 planks / 3.150m ²
	LLP94	Newport	4.5mm	0.55mm	No	R10	34	1050.0mm x 250.0mm	12 planks / 3.150m ²
	LLP95	Ashland	4.5mm	0.55mm	No	R10	38	1050.0mm x 250.0mm	12 planks / 3.150m ²
	LLP99	Hudson	4.5mm	0.55mm	No	R10	31	1050.0mm x 250.0mm	12 planks / 3.150m ²
	LLP101	Traditional Oak	4.5mm	0.55mm	No	R10	28	1050.0mm x 250.0mm	12 planks / 3.150m ²
	LLP102	Heritage Oak	4.5mm	0.55mm	No	R10	14	1050.0mm x 250.0mm	12 planks / 3.150m ²
	LLP103	Weathered Timber	4.5mm	0.55mm	No	R10	21	1050.0mm x 250.0mm	12 planks / 3.150m ²
	LLP104	Rustic Timber	4.5mm	0.55mm	No	R10	12	1050.0mm x 250.0mm	12 planks / 3.150m ²
	LLP105	Vintage Timber	4.5mm	0.55mm	No	R10	29	1050.0mm x 250.0mm	12 planks / 3.150m ²
	LLP106	Antique Timber	4.5mm	0.55mm	No	R10	20	1050.0mm x 250.0mm	12 planks / 3.150m ²
	LLP108	Providence	4.5mm	0.55mm	No	R10	31	1050.0mm x 250.0mm	12 planks / 3.150m ²
	LLP109	Stamford	4.5mm	0.55mm	No	R10	21	1050.0mm x 250.0mm	12 planks / 3.150m ²
	LLP110	Burlington	4.5mm	0.55mm	No	R10	12	1050.0mm x 250.0mm	12 planks / 3.150m ²
	LLP111	Boston	4.5mm	0.55mm	No	R10	12	1050.0mm x 250.0mm	12 planks / 3.150m ²
	LLP112	Hartford	4.5mm	0.55mm	No	R10	16	1050.0mm x 250.0mm	12 planks / 3.150m ²
	LLP113	Cambridge	4.5mm	0.55mm	No	R10	30	1050.0mm x 250.0mm	12 planks / 3.150m ²
	LLP301	Twilight Oak	4.5mm	0.55mm	No	R10	20	1500.0mm x 250.0mm	8 planks / 3.000m ²
	LLP302	Raven Oak	4.5mm	0.55mm	No	R10	11	1500.0mm x 250.0mm	8 planks / 3.000m ²
	LLP303	Antique Heart Pine	4.5mm	0.55mm	No	R10	11	1500.0mm x 250.0mm	8 planks / 3.000m ²
	LLP304	Weathered Heart Pine	4.5mm	0.55mm	No	R10	31	1500.0mm x 250.0mm	8 planks / 3.000m ²
	LLP305	Reclaimed Heart Pine	4.5mm	0.55mm	No	R10	20	1500.0mm x 250.0mm	8 planks / 3.000m ²
	LLP306	Pearl Oak	4.5mm	0.55mm	No	R10	40	1500.0mm x 250.0mm	8 planks / 3.000m ²
	LLP307	Neutral Oak	4.5mm	0.55mm	No	R10	21	1500.0mm x 250.0mm	8 planks / 3.000m ²
	LLP308	French Grey Oak	4.5mm	0.55mm	No	R10	29	1500.0mm x 250.0mm	8 planks / 3.000m ²
	LLP310	Champagne Oak	4.5mm	0.55mm	No	R10	31	1500.0mm x 250.0mm	8 planks / 3.000m ²
	LLP311	Bleached Tasmanian Oak	4.5mm	0.55mm	No	R10	58	1500.0mm x 250.0mm	8 planks / 3.000m ²
	LLP315	Character Walnut	4.5mm	0.55mm	No	R10	14	1500.0mm x 250.0mm	8 planks / 3.000m ²
	LLP317	Lemon Spotted Gum	4.5mm	0.55mm	No	R10	26	1500.0mm x 250.0mm	8 planks / 3.000m ²

Van Gogh	Code	Name	Thickness	Wear layer	Bevel	Slip Resistance DIN 51130	LRV	Size	Box quantity
	RKP8101	Baltic Washed Oak	6.5mm	0.55mm	Micro	R10	28	1420.0mm x 225.0mm	10 planks / 3.195m ²
	RKP8103	Warm Ash	6.5mm	0.55mm	Micro	R10	30	1420.0mm x 225.0mm	10 planks / 3.195m ²
	RKP8104	Washed Grey Ash	6.5mm	0.55mm	Micro	R10	24	1420.0mm x 225.0mm	10 planks / 3.195m ²
	RKP8105	Texas White Ash	6.5mm	0.55mm	Micro	R10	41	1420.0mm x 225.0mm	10 planks / 3.195m ²
	RKP8107	Smoked Butternut	6.5mm	0.55mm	Micro	R10	19	1420.0mm x 225.0mm	10 planks / 3.195m ²
	RKP8110	Antique French Oak	6.5mm	0.55mm	Micro	R10	10	1420.0mm x 225.0mm	10 planks / 3.195m ²
	RKP8111	Baltic Limed Oak	6.5mm	0.55mm	Micro	R10	25	1420.0mm x 225.0mm	10 planks / 3.195m ²
	RKP8112	Baltic Mistral Oak	6.5mm	0.55mm	Micro	R10	18	1420.0mm x 225.0mm	10 planks / 3.195m ²
	RKP8115	English Character Oak	6.5mm	0.55mm	Micro	R10	27	1420.0mm x 225.0mm	10 planks / 3.195m ²
	RKP8116	Canadian Urban Oak	6.5mm	0.55mm	Micro	R10	28	1420.0mm x 225.0mm	10 planks / 3.195m ²
	RKP8117	Canadian Nude Oak	6.5mm	0.55mm	Micro	R10	37	1420.0mm x 225.0mm	10 planks / 3.195m ²
	SM-VGW120T-RKP	Grey Brushed Oak	6.5mm	0.55mm	Micro	R10	38	708.0mm x 177.0mm	24 planks / 3.008m ²
	SM-VGW121T-RKP	Warm Brushed Oak	6.5mm	0.55mm	Micro	R10	30	708.0mm x 177.0mm	24 planks / 3.008m ²
	SM-VGW122T-RKP	Golden Brushed Oak	6.5mm	0.55mm	Micro	R10	23	708.0mm x 177.0mm	24 planks / 3.008m ²
	SM-VGW123T-RKP	Salvaged Barnwood	6.5mm	0.55mm	Micro	R10	12	708.0mm x 177.0mm	24 planks / 3.008m ²
	SM-VGW8105-RKP	Texas White Ash	6.5mm	0.55mm	Micro	R10	41	708.0mm x 177.0mm	24 planks / 3.008m ²
	SM-VGW8116-RKP	Canadian Urban Oak	6.5mm	0.55mm	Micro	R10	28	708.0mm x 177.0mm	24 planks / 3.008m ²
	VGW52T-SCB	Auckland Oak	5.5mm	0.55mm	Micro	R10	25	1220.0mm x 180.0mm	10 planks / 2.196m ²
	VGW81T-SCB	Country Oak	5.5mm	0.55mm	Micro	R10	32	1220.0mm x 180.0mm	10 planks / 2.196m ²
	VGW82T-SCB	Distressed Oak	5.5mm	0.55mm	Micro	R10	29	1220.0mm x 180.0mm	10 planks / 2.196m ²
	VGW85T-SCB	French Oak	5.5mm	0.55mm	Micro	R10	35	1220.0mm x 180.0mm	10 planks / 2.196m ²
	VGW86T-SCB	Classic Oak	5.5mm	0.55mm	Micro	R10	28	1220.0mm x 180.0mm	10 planks / 2.196m ²
	VGW107T-SCB	Blush Oak	5.5mm	0.55mm	Micro	R10	50	1220.0mm x 180.0mm	10 planks / 2.196m ²
	VGW110T-SCB	Greige Oak	5.5mm	0.55mm	Micro	R10	33	1220.0mm x 180.0mm	10 planks / 2.196m ²
	VGW111T-SCB	Light Distressed Oak	5.5mm	0.55mm	Micro	R10	43	1220.0mm x 180.0mm	10 planks / 2.196m ²
	VGW112T-SCB	Misty Grey Oak	5.5mm	0.55mm	Micro	R10	28	1220.0mm x 180.0mm	10 planks / 2.196m ²
	VGW115T-SCB	Natural Prime Oak	5.5mm	0.55mm	Micro	R10	34	1220.0mm x 180.0mm	10 planks / 2.196m ²
	VGW120T-RKP	Grey Brushed Oak	6.5mm	0.55mm	Micro	R10	38	1420.0mm x 225.0mm	10 planks / 3.195m ²
	VGW121T-RKP	Warm Brushed Oak	6.5mm	0.55mm	Micro	R10	30	1420.0mm x 225.0mm	10 planks / 3.195m ²
	VGW122T-RKP	Golden Brushed Oak	6.5mm	0.55mm	Micro	R10	23	1420.0mm x 225.0mm	10 planks / 3.195m ²
	VGW123T-RKP	Salvaged Barnwood	6.5mm	0.55mm	Micro	R10	12	1420.0mm x 225.0mm	10 planks / 3.195m ²
	VGW139T-SCB	Light Country Oak	5.5mm	0.55mm	Micro	R10	39	1220.0mm x 180.0mm	10 planks / 2.196m ²

Knight Tile	Code	Name	Thickness	Wear layer	Bevel	Slip Resistance DIN 51130	LRV	Size	Box quantity
	SCB-CH-KP95	Rose Washed Oak	4.5mm	0.3mm	No	R10	32	1220.0mm x 225.0mm	10 planks / 2.745m ²
	SCB-CH-KP99	Lime Washed Oak	4.5mm	0.3mm	No	R10	36	1220.0mm x 225.0mm	10 planks / 2.745m ²
	SCB-CH-KP156	Grey Washed Oak	4.5mm	0.3mm	No	R10	26	1220.0mm x 225.0mm	10 planks / 2.745m ²
	SCB-KP94-6	Pale Limed Oak	4.5mm	0.3mm	No	R10	31	914.4mm x 150.0mm	20 planks / 2.743m ²
	SCB-KP95-6	Rose Washed Oak	4.5mm	0.3mm	No	R10	32	914.4mm x 150.0mm	20 planks / 2.743m ²
	SCB-KP97-6	Classic Limed Oak	4.5mm	0.3mm	No	R10	19	914.4mm x 150.0mm	20 planks / 2.743m ²
	SCB-KP99-6	Lime Washed Oak	4.5mm	0.3mm	No	R10	36	914.4mm x 150.0mm	20 planks / 2.743m ²
	SCB-KP105-6	White Painted Oak	4.5mm	0.3mm	No	R10	60	914.4mm x 150.0mm	20 planks / 2.743m ²
	SCB-KP138-6	Grey Limed Oak	4.5mm	0.3mm	No	R10	33	914.4mm x 150.0mm	20 planks / 2.743m ²
	SCB-KP144-6	Washed Character Oak	4.5mm	0.3mm	No	R10	28	914.4mm x 150.0mm	20 planks / 2.743m ²
	SCB-KP146-6	Traditional Character Oak	4.5mm	0.3mm	No	R10	23	914.4mm x 150.0mm	20 planks / 2.743m ²
	SCB-KP154-6	Dutch Limed Oak	4.5mm	0.3mm	No	R10	45	914.4mm x 150.0mm	20 planks / 2.743m ²
	SCB-KP155-6	Honey Limed Oak	4.5mm	0.3mm	No	R10	23	914.4mm x 150.0mm	20 planks / 2.743m ²

Kortok Regent	Code	Name	Thickness	Wear layer	Bevel	Slip Resistance DIN 51130	LRV	Size	Box quantity
	CL-RKP9001	Stanmore Oak	8.0mm	0.55mm	Micro	R10	42	1074.9mm x 214.9mm	8 pieces / 1.848m ²
	CL-RKP9002	Greenwich Oak	8.0mm	0.55mm	Micro	R10	37	1074.9mm x 214.9mm	8 pieces / 1.848m ²
	CL-RKP9003	Primrose Oak	8.0mm	0.55mm	Micro	R10	27	1074.9mm x 214.9mm	8 pieces / 1.848m ²
	CL-RKP9004	Kensington Oak	8.0mm	0.55mm	Micro	R10	27	1074.9mm x 214.9mm	8 pieces / 1.848m ²
	CL-RKP9005	Victoria Oak	8.0mm	0.55mm	Micro	R10	23	1074.9mm x 214.9mm	8 pieces / 1.848m ²
	CL-RKP9006	Richmond Oak	8.0mm	0.55mm	Micro	R10	13	1074.9mm x 214.9mm	8 pieces / 1.848m ²
	CP-RKP9001	Stanmore Oak	8.0mm	0.55mm	Micro	R10	42	938.5mm x 305.1mm	6 pieces / 1.719m ²
	CP-RKP9002	Greenwich Oak	8.0mm	0.55mm	Micro	R10	37	938.5mm x 305.1mm	6 pieces / 1.719m ²
	CP-RKP9003	Primrose Oak	8.0mm	0.55mm	Micro	R10	27	938.5mm x 305.1mm	6 pieces / 1.719m ²
	CP-RKP9004	Kensington Oak	8.0mm	0.55mm	Micro	R10	27	938.5mm x 305.1mm	6 pieces / 1.719m ²
	CP-RKP9005	Victoria Oak	8.0mm	0.55mm	Micro	R10	23	938.5mm x 305.1mm	6 pieces / 1.719m ²
	CP-RKP9006	Richmond Oak	8.0mm	0.55mm	Micro	R10	13	938.5mm x 305.1mm	6 pieces / 1.719m ²
	RKP9001	Stanmore Oak	8.0mm	0.55mm	Micro	R10	42	1510.0mm x 220.0mm	6 pieces / 1.994m ²
	RKP9002	Greenwich Oak	8.0mm	0.55mm	Micro	R10	37	1510.0mm x 220.0mm	6 pieces / 1.994m ²
	RKP9003	Primrose Oak	8.0mm	0.55mm	Micro	R10	27	1510.0mm x 220.0mm	6 pieces / 1.994m ²
	RKP9004	Kensington Oak	8.0mm	0.55mm	Micro	R10	27	1510.0mm x 220.0mm	6 pieces / 1.994m ²
	RKP9005	Victoria Oak	8.0mm	0.55mm	Micro	R10	23	1510.0mm x 220.0mm	6 pieces / 1.994m ²
	RKP9006	Richmond Oak	8.0mm	0.55mm	Micro	R10	13	1510.0mm x 220.0mm	6 pieces / 1.994m ²
	SM-RKP9001	Stanmore Oak	8.0mm	0.55mm	Micro	R10	42	720.1mm x 119.9mm	24 pieces / 2.073m ²
	SM-RKP9002	Greenwich Oak	8.0mm	0.55mm	Micro	R10	37	720.1mm x 119.9mm	24 pieces / 2.073m ²
	SM-RKP9003	Primrose Oak	8.0mm	0.55mm	Micro	R10	27	720.1mm x 119.9mm	24 pieces / 2.073m ²
	SM-RKP9004	Kensington Oak	8.0mm	0.55mm	Micro	R10	27	720.1mm x 119.9mm	24 pieces / 2.073m ²
	SM-RKP9005	Victoria Oak	8.0mm	0.55mm	Micro	R10	23	720.1mm x 119.9mm	24 pieces / 2.073m ²
	SM-RKP9006	Richmond Oak	8.0mm	0.55mm	Micro	R10	13	720.1mm x 119.9mm	24 pieces / 2.073m ²

STONE PRODUCTS BY RANGE GLUEDOWN

Art Select	Code	Name	Thickness	Wear layer	Bevel	Slip Resistance DIN 51130	LRV	Size	Box quantity
	LM05	Melbourne Slate	3.0mm	0.7mm	Standard	R10	18	457.2mm x 609.6mm	12 tiles / 3.345m ²
	LM06	Canberra Slate	3.0mm	0.7mm	Standard	R10	10	457.2mm x 609.6mm	12 tiles / 3.345m ²
	LM22	Corris Slate	3.0mm	0.7mm	Standard	R10	17	457.2mm x 609.6mm	12 tiles / 3.345m ²
	LM30	Ionic Marble	3.0mm	0.7mm	Standard	R10	40	457.2mm x 457.2mm	16 tiles / 3.345m ²
	LM31	Corinthian Marble	3.0mm	0.7mm	Standard	R10	6	457.2mm x 457.2mm	16 tiles / 3.345m ²
	LM32	Doric Marble	3.0mm	0.7mm	Standard	R10	59	457.2mm x 457.2mm	16 tiles / 3.345m ²
	LM33	Calacatta d'Oro	3.0mm	0.7mm	Standard	R10	62	457.2mm x 914.4mm	8 tiles / 3.345m ²
	LM34	Black Onyx	3.0mm	0.7mm	Standard	R10	13	457.2mm x 914.4mm	8 tiles / 3.345m ²
	LM35	Pearl Onyx	3.0mm	0.7mm	Standard	R10	56	457.2mm x 914.4mm	8 tiles / 3.345m ²
	LM36	Rose Onyx	3.0mm	0.7mm	Standard	R10	57	457.2mm x 914.4mm	8 tiles / 3.345m ²
	LM37	Silk Travertino	3.0mm	0.7mm	Standard	R10	47	457.2mm x 914.4mm	8 tiles / 3.345m ²
	LM38	Champagne Travertino	3.0mm	0.7mm	Standard	R10	53	457.2mm x 914.4mm	8 tiles / 3.345m ²
	LM39	Caliza Classico	3.0mm	0.7mm	Standard	R10	41	457.2mm x 914.4mm	8 tiles / 3.345m ²
	LM40	Pavimento Crema	3.0mm	0.7mm	Standard	R10	45	457.2mm x 914.4mm	8 tiles / 3.345m ²
	LM41	Pavimento Grigio	3.0mm	0.7mm	Standard	R10	38	457.2mm x 914.4mm	8 tiles / 3.345m ²
	LM42	Pavimento Bianco	3.0mm	0.7mm	Standard	R10	45	457.2mm x 914.4mm	8 tiles / 3.345m ²
	LM43	Brezza Ceppo	3.0mm	0.7mm	Standard	R10	44	457.2mm x 914.4mm	8 tiles / 3.345m ²
	LM44	Sabbia Ceppo	3.0mm	0.7mm	Standard	R10	45	457.2mm x 914.4mm	8 tiles / 3.345m ²
	LM45	Naturale Ceppo	3.0mm	0.7mm	Standard	R10	31	457.2mm x 914.4mm	8 tiles / 3.345m ²
	LM46	Cambric Stone	3.0mm	0.7mm	Standard	R10	31	457.2mm x 609.6mm	12 tiles / 3.345m ²
	LM47	Brenner Quartzite	3.0mm	0.7mm	Standard	R10	44	457.2mm x 609.6mm	12 tiles / 3.345m ²
	LM48	Verona Quartzite	3.0mm	0.7mm	Standard	R10	15	457.2mm x 609.6mm	12 tiles / 3.345m ²
	LM49	Lago Quartzite	3.0mm	0.7mm	Standard	R10	10	457.2mm x 609.6mm	12 tiles / 3.345m ²



Art Select: Black Onyx LM34

Opus	Code	Name	Thickness	Wear layer	Bevel	Slip Resistance DIN 51130	LRV	Size	Box quantity
	SM-SP216	Fumo	2.5mm	0.55mm	Micro	R10	23	457.2mm x 76.2mm	96 pieces / 3.345m ²
	SM-SP217	Argento	2.5mm	0.55mm	Micro	R10	35	457.2mm x 76.2mm	96 pieces / 3.345m ²
	SPII1	Luna	2.5mm	0.55mm	Micro	R10	66	457.2mm x 457.2mm	16 tiles / 3.345m ²
	SPII5	Nero	2.5mm	0.55mm	Micro	R10	8	457.2mm x 457.2mm	16 tiles / 3.345m ²
	SP211	Mico	2.5mm	0.55mm	Micro	R10	45	457.2mm x 609.6mm	12 tiles / 3.345m ²
	SP212	Terra	2.5mm	0.55mm	Micro	R10	45	457.2mm x 609.6mm	12 tiles / 3.345m ²
	SP213	Urbus	2.5mm	0.55mm	Micro	R10	23	457.2mm x 609.6mm	12 tiles / 3.345m ²
	SP213-SR	Urbus	2.5mm	0.55mm	Micro	R11	23	457.2mm x 609.6mm	12 tiles / 3.345m ²
	SP216	Fumo	2.5mm	0.55mm	Micro	R10	23	457.2mm x 609.6mm	12 tiles / 3.345m ²
	SP216-SR	Fumo	2.5mm	0.55mm	Micro	R11	23	457.2mm x 609.6mm	12 tiles / 3.345m ²
	SP217	Argento	2.5mm	0.55mm	Micro	R10	35	457.2mm x 609.6mm	12 tiles / 3.345m ²
	SP217-SR	Argento	2.5mm	0.55mm	Micro	R11	35	457.2mm x 609.6mm	12 tiles / 3.345m ²

Van Gogh	Code	Name	Thickness	Wear layer	Bevel	Slip Resistance DIN 51130	LRV	Size	Box quantity
	SM-VGT2413	Palazzo Marble	3.0mm	0.55mm	Micro	R10	67	177.8mm x 711.2mm	26 planks / 3.288m ²
	VGT2401	Frosted Stone	3.0mm	0.55mm	Micro	R10	51	457.2mm x 609.6mm	10 tiles / 2.742m ²
	VGT2402	Urban Grey	3.0mm	0.55mm	Micro	R10	22	457.2mm x 609.6mm	10 tiles / 2.742m ²
	VGT2403	Metro Grey	3.0mm	0.55mm	Micro	R10	29	457.2mm x 609.6mm	10 tiles / 2.742m ²
	VGT2405	Cotswold Stone	3.0mm	0.55mm	Micro	R10	40	457.2mm x 609.6mm	10 tiles / 2.742m ²
	VGT2406	Volcanic Black	3.0mm	0.55mm	Micro	R10	16	457.2mm x 609.6mm	10 tiles / 2.742m ²
	VGT2410	Pebble Grey	3.0mm	0.55mm	Micro	R10	22	457.2mm x 609.6mm	10 tiles / 2.742m ²
	VGT2413	Palazzo Marble	3.0mm	0.55mm	Micro	R10	67	457.2mm x 609.6mm	10 tiles / 2.742m ²
	VGT2416	Bronze Castello Marble	3.0mm	0.55mm	Micro	R10	21	457.2mm x 609.6mm	10 tiles / 2.742m ²
	VGT2417	Grey Castello Marble	3.0mm	0.55mm	Micro	R10	26	457.2mm x 609.6mm	10 tiles / 2.742m ²
	VGT2418	Dove Castello Marble	3.0mm	0.55mm	Micro	R10	37	457.2mm x 609.6mm	10 tiles / 2.742m ²
	VGT2419	Graphite Castello Marble	3.0mm	0.55mm	Micro	R10	15	457.2mm x 609.6mm	10 tiles / 2.742m ²
	VGT2420	Milanese Slate	3.0mm	0.55mm	Micro	R10	11	457.2mm x 609.6mm	10 tiles / 2.742m ²
	VGT2421	Tuscan Slate	3.0mm	0.55mm	Micro	R10	24	457.2mm x 609.6mm	10 tiles / 2.742m ²
	VGT2422	Roman Slate	3.0mm	0.55mm	Micro	R10	26	457.2mm x 609.6mm	10 tiles / 2.742m ²
	VGT2423	Venetian Slate	3.0mm	0.55mm	Micro	R10	46	457.2mm x 609.6mm	10 tiles / 2.742m ²
	VGT3018	Tortora Breccia Marble	3.0mm	0.55mm	Micro	R10	36	457.2mm x 914.4mm	8 tiles / 3.345m ²
	VGT3019	Grigio Breccia Marble	3.0mm	0.55mm	Micro	R10	30	457.2mm x 914.4mm	8 tiles / 3.345m ²
	VGT3020	Luna Breccia Marble	3.0mm	0.55mm	Micro	R10	42	457.2mm x 914.4mm	8 tiles / 3.345m ²
	VGT3021	Bianco Breccia Marble	3.0mm	0.55mm	Micro	R10	54	457.2mm x 914.4mm	8 tiles / 3.345m ²

Knights Tile	Code	Name	Thickness	Wear layer	Bevel	Slip Resistance DIN 51130	LRV	Size	Box quantity
	SM-ST27	Glacial Marble	2.0mm	0.3mm	No	R10	64	457.2mm x 76.2mm	96 Planks / 3.345
	SM-ST28	Midnight Marble	2.0mm	0.3mm	No	R10	9	457.2mm x 76.2mm	96 Planks / 3.345
	ST12	Bath Stone	2.0mm	0.3mm	No	R10	39	304.8mm x 457.2mm	24 tiles / 3.345m ²
	ST13	Portland Stone	2.0mm	0.3mm	No	R10	34	304.8mm x 457.2mm	24 tiles / 3.345m ²
	ST14	Cumbrian Stone	2.0mm	0.3mm	No	R10	18	304.8mm x 457.2mm	24 tiles / 3.345m ²
	ST15	Black Riven Slate	2.0mm	0.3mm	No	R10	11	304.8mm x 457.2mm	24 tiles / 3.345m ²
	ST16	Grey Riven Slate	2.0mm	0.3mm	No	R10	28	304.8mm x 457.2mm	24 tiles / 3.345m ²
	ST17	Honed Oyster Slate	2.0mm	0.3mm	No	R10	63	304.8mm x 457.2mm	24 tiles / 3.345m ²
	ST18	Ivory Riven Slate	2.0mm	0.3mm	No	R10	55	304.8mm x 457.2mm	24 tiles / 3.345m ²
	ST19	Honed Charcoal Slate	2.0mm	0.3mm	No	R10	18	304.8mm x 457.2mm	24 tiles / 3.345m ²
	ST20	Honed Pebble Slate	2.0mm	0.3mm	No	R10	37	304.8mm x 457.2mm	24 tiles / 3.345m ²
	ST21	Dove Grey Concrete	2.0mm	0.3mm	No	R10	47	304.8mm x 457.2mm	24 tiles / 3.345m ²
	ST22	Smoked Concrete	2.0mm	0.3mm	No	R10	32	304.8mm x 457.2mm	24 tiles / 3.345m ²
	ST23	Basel Stone	2.0mm	0.3mm	No	R10	25	304.8mm x 457.2mm	24 tiles / 3.345m ²
	ST24	Ollen Stone	2.0mm	0.3mm	No	R10	33	304.8mm x 457.2mm	24 tiles / 3.345m ²
	ST25	Lucerne Stone	2.0mm	0.3mm	No	R10	44	304.8mm x 457.2mm	24 tiles / 3.345m ²
	ST26	Frosted Marble	2.0mm	0.3mm	No	R10	68	304.8mm x 457.2mm	24 tiles / 3.345m ²
	ST27	Glacial Marble	2.0mm	0.3mm	No	R10	64	304.8mm x 457.2mm	24 tiles / 3.345m ²
	ST29	Natural Stone	2.0mm	0.3mm	No	R10	46	304.8mm x 457.2mm	24 tiles / 3.345m ²

STONE PRODUCTS BY RANGE LOOSE LAY

Karndean Loose Lay	Code	Name	Thickness	Wear layer	Bevel	Slip Resistance DIN 51130	LRV	Size	Box quantity
	LG-LLT201	Colorado	4.5mm	0.55mm	No	R10	32	1000.0mm x 1000.0mm	N/A (Pallets)
	LG-LLT217	Vermont	4.5mm	0.55mm	No	R10	20	1000.0mm x 1000.0mm	N/A (Pallets)
	LG-LLT219	Quebec	4.5mm	0.55mm	No	R10	40	1000.0mm x 1000.0mm	N/A (Pallets)
	LLT200	Arizona	4.5mm	0.55mm	No	R10	19	500.0mm x 610.0mm	10 tiles / 3.050m ²
	LLT201	Colorado	4.5mm	0.55mm	No	R10	32	500.0mm x 610.0mm	10 tiles / 3.050m ²
	LLT202	Indiana	4.5mm	0.55mm	No	R10	44	500.0mm x 610.0mm	10 tiles / 3.050m ²
	LLT203	Madison	4.5mm	0.55mm	No	R10	8	500.0mm x 610.0mm	10 tiles / 3.050m ²
	LLT212	Dakota	4.5mm	0.55mm	No	R10	19	500.0mm x 610.0mm	10 tiles / 3.050m ²
	LLT214	Seattle	4.5mm	0.55mm	No	R10	47	500.0mm x 610.0mm	10 tiles / 3.050m ²
	LLT215	Alaska	4.5mm	0.55mm	No	R10	43	500.0mm x 610.0mm	10 tiles / 3.050m ²
	LLT216	Utah	4.5mm	0.55mm	No	R10	35	500.0mm x 610.0mm	10 tiles / 3.050m ²
	LLT217	Vermont	4.5mm	0.55mm	No	R10	20	500.0mm x 610.0mm	10 tiles / 3.050m ²
	LLT218	Ontario	4.5mm	0.55mm	No	R10	37	500.0mm x 610.0mm	10 tiles / 3.050m ²
	LLT219	Quebec	4.5mm	0.55mm	No	R10	40	500.0mm x 610.0mm	10 tiles / 3.050m ²



Design is an endless journey

STONE PRODUCTS BY RANGE RIGID CORE

Van Gogh	Code	Name	Thickness	Wear layer	Bevel	Slip Resistance DIN 51130	LRV	Size	Box quantity
	RKT2401	Frosted Stone	6.5mm	0.55mm	Micro	R10	51	457.0mm x 600.0mm	10 tiles / 2.742m ²
	RKT2402	Urban Grey	6.5mm	0.55mm	Micro	R10	22	457.0mm x 600.0mm	10 tiles / 2.742m ²
	RKT2403	Metro Grey	6.5mm	0.55mm	Micro	R10	29	457.0mm x 600.0mm	10 tiles / 2.742m ²
	RKT2405	Cotswold Stone	6.5mm	0.55mm	Micro	R10	40	457.0mm x 600.0mm	10 tiles / 2.742m ²
	RKT2406	Volcanic Black	6.5mm	0.55mm	Micro	R10	16	457.0mm x 600.0mm	10 tiles / 2.742m ²

Knight Tile	Code	Name	Thickness	Wear layer	Bevel	Slip Resistance DIN 51130	LRV	Size	Box quantity
	SCB-ST13-18	Portland Stone	4.5mm	0.3mm	No	R10	34	304.8mm x 457.2mm	20 Tiles / 2.787m ²
	SCB-ST14-18	Cumbrian Stone	4.5mm	0.3mm	No	R10	18	304.8mm x 457.2mm	20 Tiles / 2.787m ²
	SCB-ST16-18	Grey Riven Slate	4.5mm	0.3mm	No	R10	28	304.8mm x 457.2mm	20 Tiles / 2.787m ²
	SCB-ST17-18	Honed Oyster Slate	4.5mm	0.3mm	No	R10	63	304.8mm x 457.2mm	20 Tiles / 2.787m ²
	SCB-ST18-18	Ivory Riven Slate	4.5mm	0.3mm	No	R10	55	304.8mm x 457.2mm	20 Tiles / 2.787m ²
	SCB-ST19-18	Honed Charcoal Slate	4.5mm	0.3mm	No	R10	18	304.8mm x 457.2mm	20 Tiles / 2.787m ²
	SCB-ST20-18	Honed Pebble Slate	4.5mm	0.3mm	No	R10	37	304.8mm x 457.2mm	20 Tiles / 2.787m ²
	SCB-ST21-18	Dove Grey Concrete	4.5mm	0.3mm	No	R10	47	304.8mm x 457.2mm	20 Tiles / 2.787m ²
	SCB-ST22-18	Smoked Concrete	4.5mm	0.3mm	No	R10	32	304.8mm x 457.2mm	20 Tiles / 2.787m ²
	SCB-ST26-18	Frosted Marble	4.5mm	0.3mm	No	R10	68	304.8mm x 457.2mm	20 Tiles / 2.787m ²

Karndean



t. 01386 820104 www.karndean.com

Karndean Designflooring, Crab Apple Way,
Vale Park, Evesham, Worcestershire, WR11 1GP



Karndean Designflooring - Commercial

Call: 0044 (0)1386 820104

Email: commercial@karndean.co.uk

For ROI call: 01 6569887

KD8292UK | COMMSBROCH5

